



1 LOCATION PLAN  
1:200 at A3

JOINERY NOTE:

- CONSTRUCTION OF JOINERY ITEM IS GENERALLY 33MM & 16MM MDF, HMR TO WET AREAS, USING GRADES DESIGNED BY THE MANUFACTURER TO HAVE MOISTURE RESISTANCE APPROPRIATE TO THE CONDITIONS OF USE. OTHER THICKNESS OF LAMINATE AS SPECIFICALLY NOTED
- UNLESS OTHERWISE SPECIFIED, ALL INTERNAL CARCASS OF JOINERY TO BE IN PRE-LAMINATED BOARD.
- SCRIBE PIECE BETWEEN JOINERY AND ADJACENT SURFACES AND SEAL ALL WORK TO MAKE WATERPROOF AND / OR VERMIN PROOF AS APPLICABLE.
- USE INLAID METAL PROTECTION TO ALL EXPOSED JOINERY EDGES UNLESS OTHERWISE PROTECTED.
- ALL NOTE FOR ALL FIRE HAZARD PROPERTIES OF LININGS, MATERIALS AND ASSEMBLIES TO COMPLY WITH BCA C1.10 AS REQUIRED

Date	Amendment	Rev

**Ottofirm**  
RETAIL ARCHITECTURE

email : info@ottofirm.com.au  
address : Unit 2/ 28 Robinson Avenue,  
6000 Perth, Western Australia.

This drawing is copyright and remains the property of OTTOFIRM PTY LTD  
Contractors are to confirm dimensions on site and inform designer of any discrepancies before starting construction

Project  
**MESSAGE THERAPY  
@ MOUNT HAWTHORN**

Address  
4/190 SCARBOROUGH BEACH RD,  
MOUNT HAWTHORN

DATE: 24/11/2017

Dwg title  
LOCATION PLAN

Drawn  
HM  
Scale  
1:200

Dwg no.

**A05**

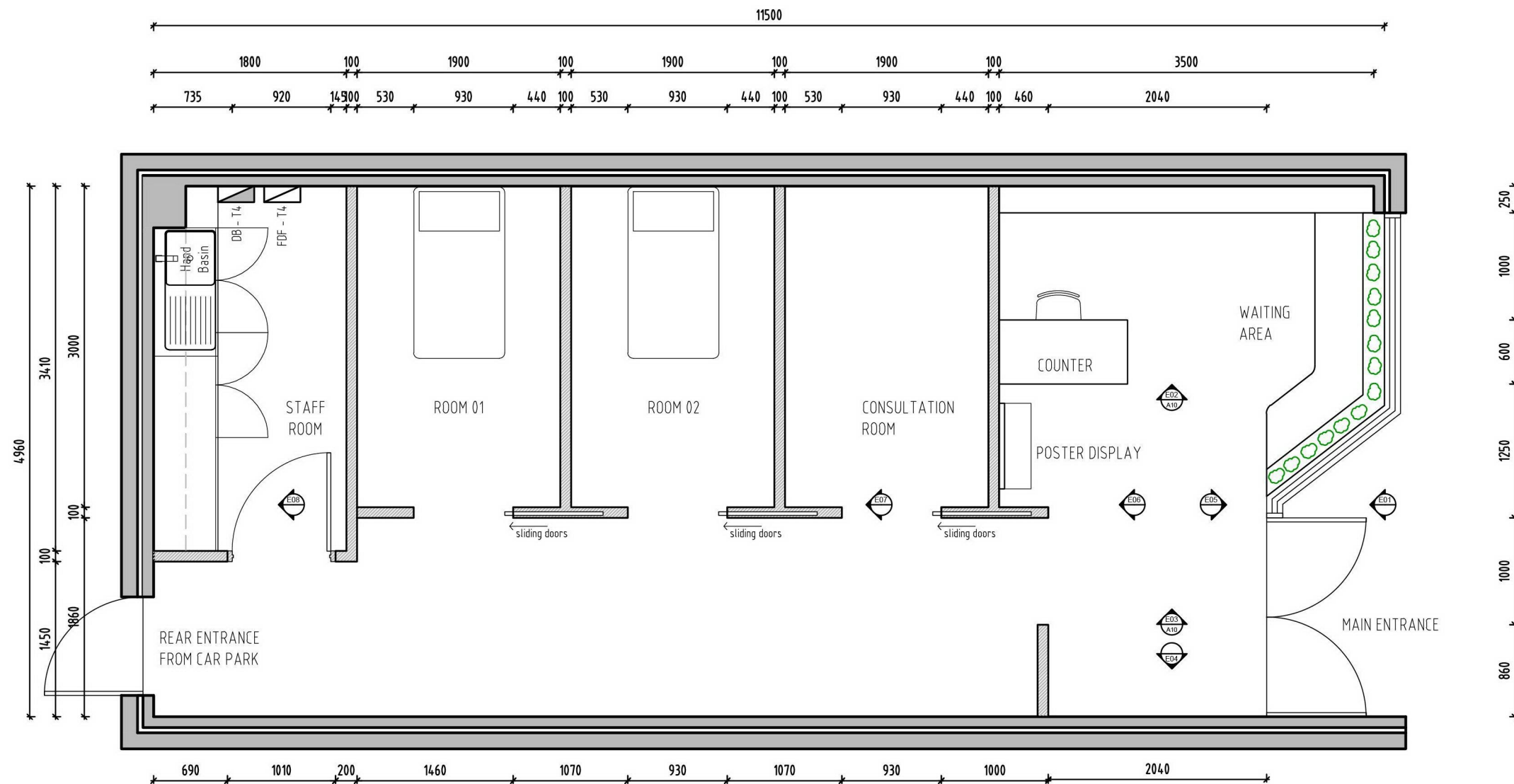

1 FLOOR LAYOUT PLAN  
1:50 at A3

JOINERY NOTE:

- CONSTRUCTION OF JOINERY ITEM IS GENERALLY 33MM & 16MM MDF, HMR TO WET AREAS, USING GRADES DESIGNED BY THE MANUFACTURER TO HAVE MOISTURE RESISTANCE APPROPRIATE TO THE CONDITIONS OF USE. OTHER THICKNESS OF LAMINATE AS SPECIFICALLY NOTED
- UNLESS OTHERWISE SPECIFIED, ALL INTERNAL CARCASS OF JOINERY TO BE IN PRE-LAMINATED BOARD.
- SCRIBE PIECE BETWEEN JOINERY AND ADJACENT SURFACES AND SEAL ALL WORK TO MAKE WATERPROOF AND / OR VERMIN PROOF AS APPLICABLE.
- USE INLAID METAL PROTECTION TO ALL EXPOSED JOINERY EDGES UNLESS OTHERWISE PROTECTED.
- ALL NOTE FOR ALL FIRE HAZARD PROPERTIES OF LININGS, MATERIALS AND ASSEMBLIES TO COMPLY WITH BCA C1.10 AS REQUIRED

Date	Amendment	Rev

**Ottofirm**  
RETAIL ARCHITECTURE

email : info@ottofirm.com.au  
address : Unit 2/ 28 Robinson Avenue,  
6000 Perth, Western Australia.

This drawing is copyright and remains the property of OTTOFIRM PTY LTD  
Contractors are to confirm dimensions on site and inform designer of any discrepancies before starting construction

Project  
**MESSAGE THERAPY  
@ MOUNT HAWTHORN**

Address  
UNIT 4/190 SCARBOROUGH BEACH RD,  
MOUNT HAWTHORN, WA

DATE: 24/11/2017

Dwg title  
FLOOR LAYOUT PLAN

Drawn  
HM  
Scale  
1:50 at A3

Dwg no.  
**A06**

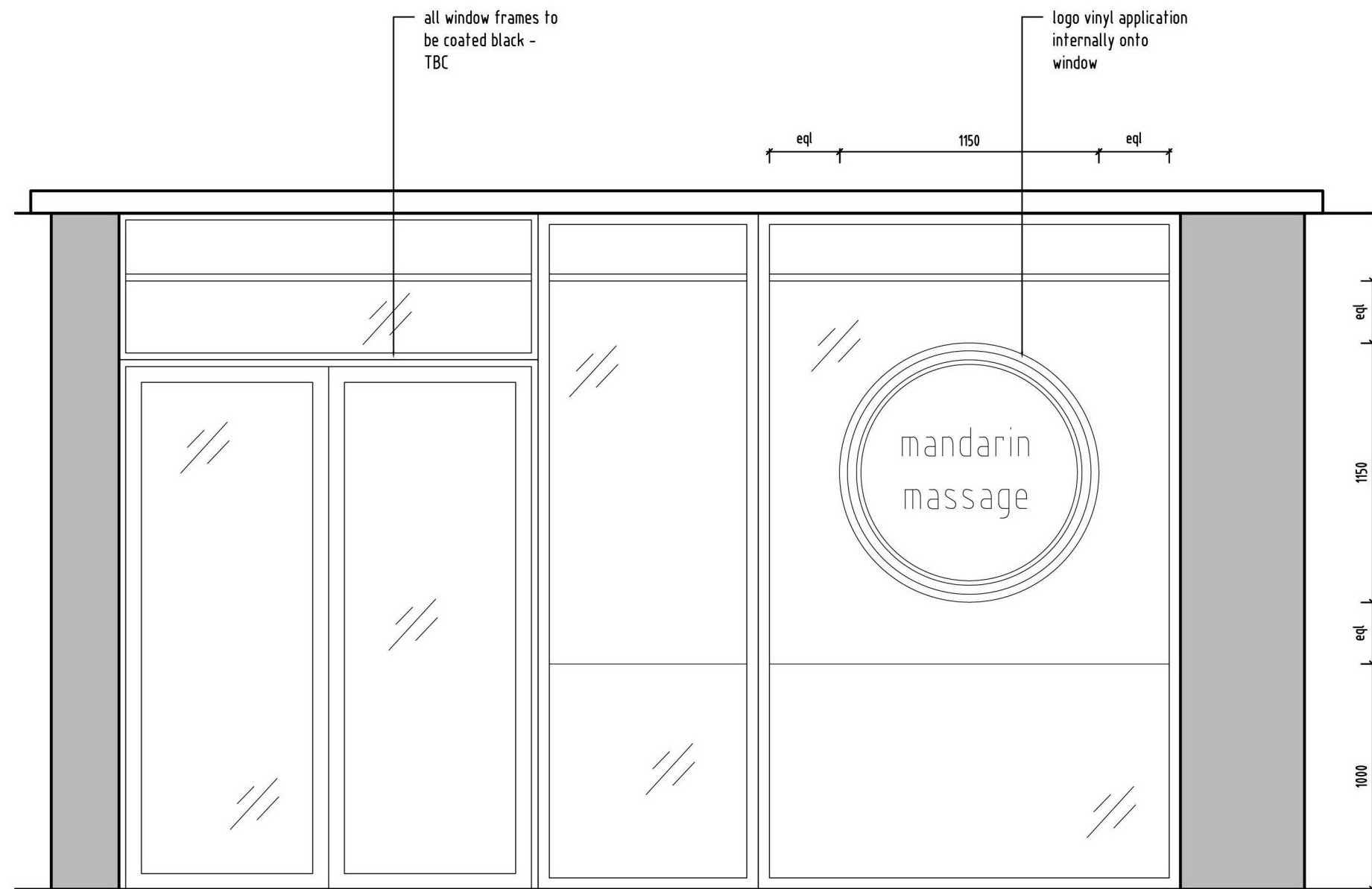

1 FASCIA ELEVATION  
1:25 at A3

JOINERY NOTE:

- CONSTRUCTION OF JOINERY ITEM IS GENERALLY 33MM & 16MM MDF, HMR TO WET AREAS, USING GRADES DESIGNED BY THE MANUFACTURER TO HAVE MOISTURE RESISTANCE APPROPRIATE TO THE CONDITIONS OF USE. OTHER THICKNESS OF LAMINATE AS SPECIFICALLY NOTED
- UNLESS OTHERWISE SPECIFIED, ALL INTERNAL CARCASS OF JOINERY TO BE IN PRE-LAMINATED BOARD.
- SCRIBE PIECE BETWEEN JOINERY AND ADJACENT SURFACES AND SEAL ALL WORK TO MAKE WATERPROOF AND / OR VERMIN PROOF AS APPLICABLE.
- USE INLAID METAL PROTECTION TO ALL EXPOSED JOINERY EDGES UNLESS OTHERWISE PROTECTED.
- ALL NOTE FOR ALL FIRE HAZARD PROPERTIES OF LININGS, MATERIALS AND ASSEMBLIES TO COMPLY WITH BCA C1.10 AS REQUIRED

Date	Amendment	Rev

**Ottofirm**  
RETAIL ARCHITECTURE

email : info@ottofirm.com.au  
address : Unit 2/ 28 Robinson Avenue,  
6000 Perth, Western Australia.

This drawing is copyright and remains the property of OTTOFIRM PTY LTD  
Contractors are to confirm dimensions on site and inform designer of any discrepancies before starting construction

Project  
**MESSAGE THERAPY  
@ MOUNT HAWTHORN**

Address  
4/190 SCARBOROUGH BEACH RD,  
MOUNT HAWTHORN

DATE: 24/11/2017

Dwg title  
FASCIA ELEVATION - E01

Drawn  
HM  
Scale  
1:25 at A3

Dwg no.

**A11**



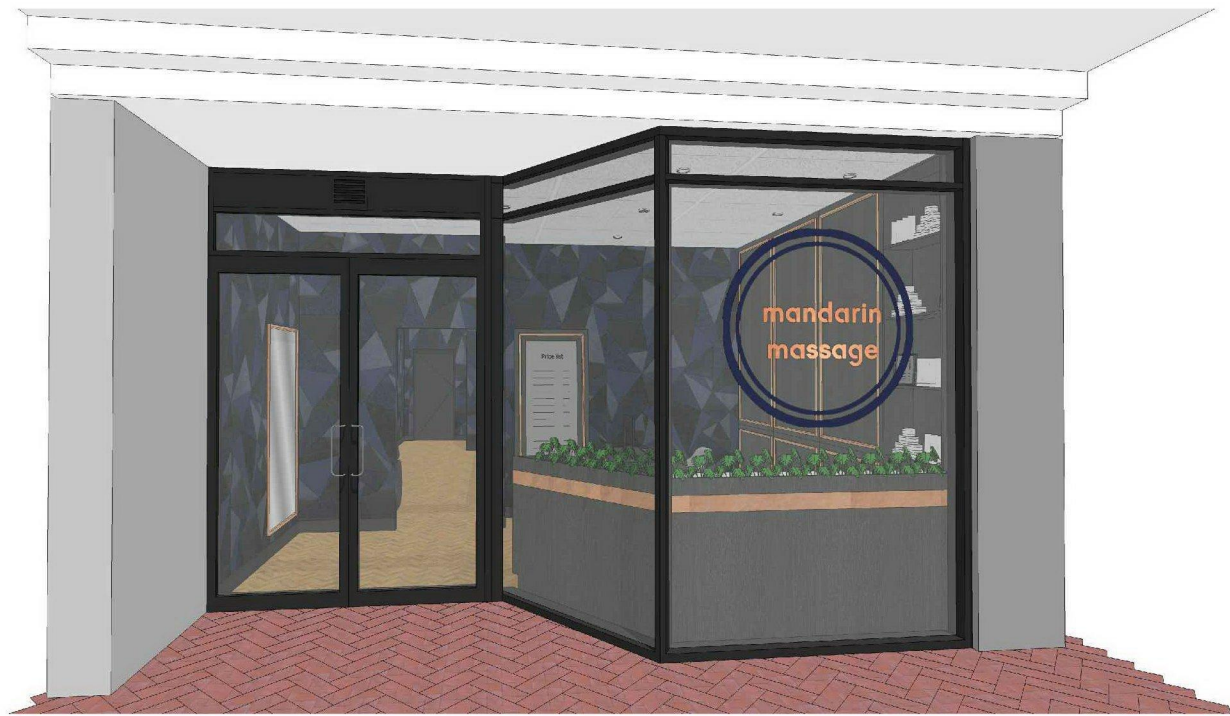

1 VISUAL 01 NTS



2 VISUAL 02 NTS

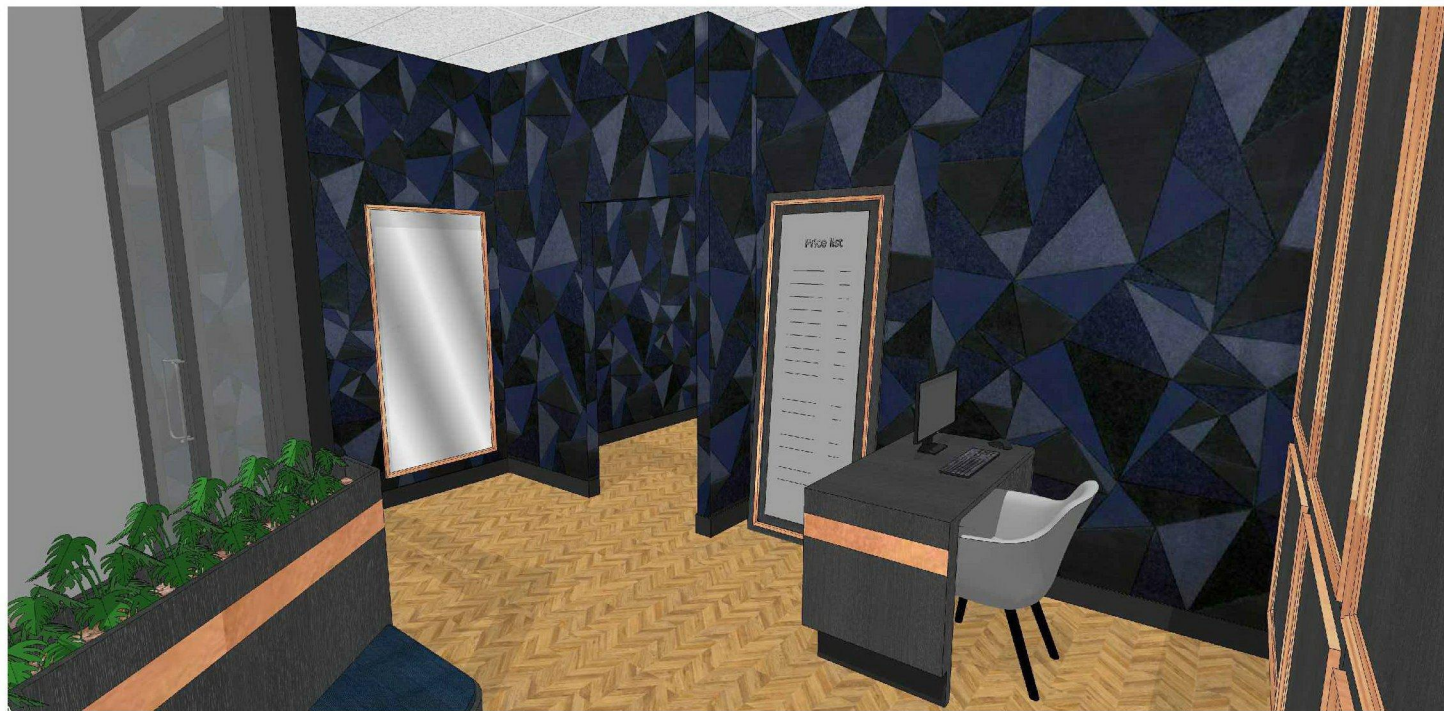

3 VISUAL 03 NTS

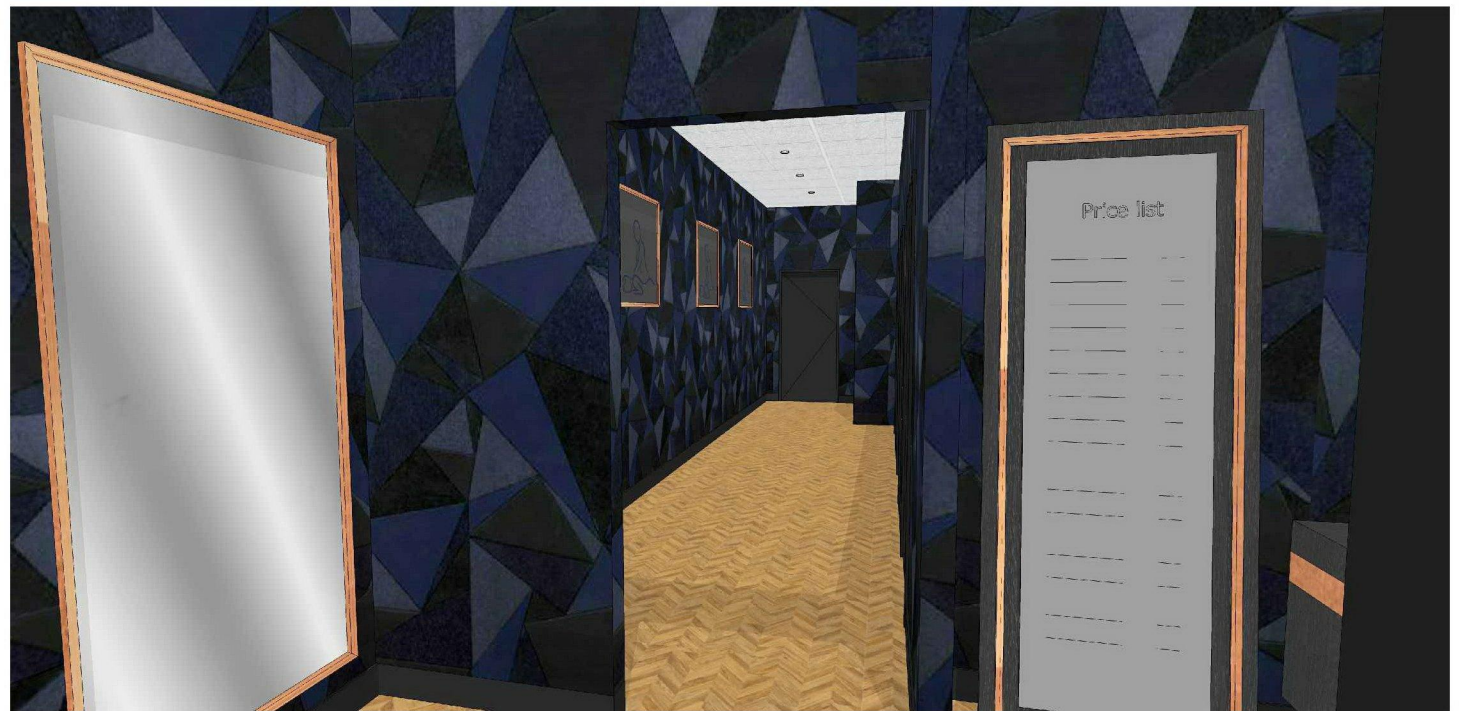

4 VISUAL 04 NTS

**JOINERY NOTE:**

- CONSTRUCTION OF JOINERY ITEM IS GENERALLY 33MM & 16MM MDF, HMR TO WET AREAS, USING GRADES DESIGNED BY THE MANUFACTURER TO HAVE MOISTURE RESISTANCE APPROPRIATE TO THE CONDITIONS OF USE. OTHER THICKNESS OF LAMINATE AS SPECIFICALLY NOTED
- UNLESS OTHERWISE SPECIFIED, ALL INTERNAL CARCASS OF JOINERY TO BE IN PRE-LAMINATED BOARD.
- SCRIBE PIECE BETWEEN JOINERY AND ADJACENT SURFACES AND SEAL ALL WORK TO MAKE WATERPROOF AND / OR VERMIN PROOF AS APPLICABLE.
- USE INLAID METAL PROTECTION TO ALL EXPOSED JOINERY EDGES UNLESS OTHERWISE PROTECTED.
- ALL NOTE FOR ALL FIRE HAZARD PROPERTIES OF LININGS, MATERIALS AND ASSEMBLIES TO COMPLY WITH BCA C1.10 AS REQUIRED

Date	Amendment	Rev

**Ottofirm**  
RETAIL ARCHITECTURE

email : info@ottofirm.com.au  
address : Unit 2/ 28 Robinson Avenue,  
6000 Perth, Western Australia.

This drawing is copyright and remains the property of OTTOFIRM PTY LTD  
Contractors are to confirm dimensions on site and inform designer of any discrepancies before starting construction

Project  
**MESSAGE THERAPY  
@ MOUNT HAWTHORN**

Address  
4/190 SCARBOROUGH BEACH RD,  
MOUNT HAWTHORN

DATE: 24/11/2017

Dwg title  
**VISUALS**

Drawn  
HM

Scale  
1:50 at A3

Dwg no.

**A22**