

DISCLAIMER: THESE DRAWING REMAIN COPYRIGHT MATERIAL OF 'JC DESIGN AND DRAFTING'. MUST BE READ IN CONJUNCTION WITH RELEVANT DOCUMENTATION AND CONSULTANTS DRAWINGS, AND MUST BE VERIFIED PRIOR TO FABRICATION OR CONSTRUCTION. DO NOT DIMENSION OFF PLANS. ANY DISCREPANCIES TO BE REPORTED. BUILDER MUST ENSURE COMPLIANCE WITH NATIONAL CONSTRUCTION CODE, AUSTRALIAN STANDARDS AND ALL RELEVANT REGULATIONS

ID	NAME
A.01	SITE PLAN AND PERSPECTIVES
A.02	FLOOR PLAN ELEVATIONS

CITY OF VINCENT
 DA SERIAL No 5.2016.124.1
 -2 NOV 2016
 REFUSED
 OG
 for MANAGER APPROVAL SERVICES

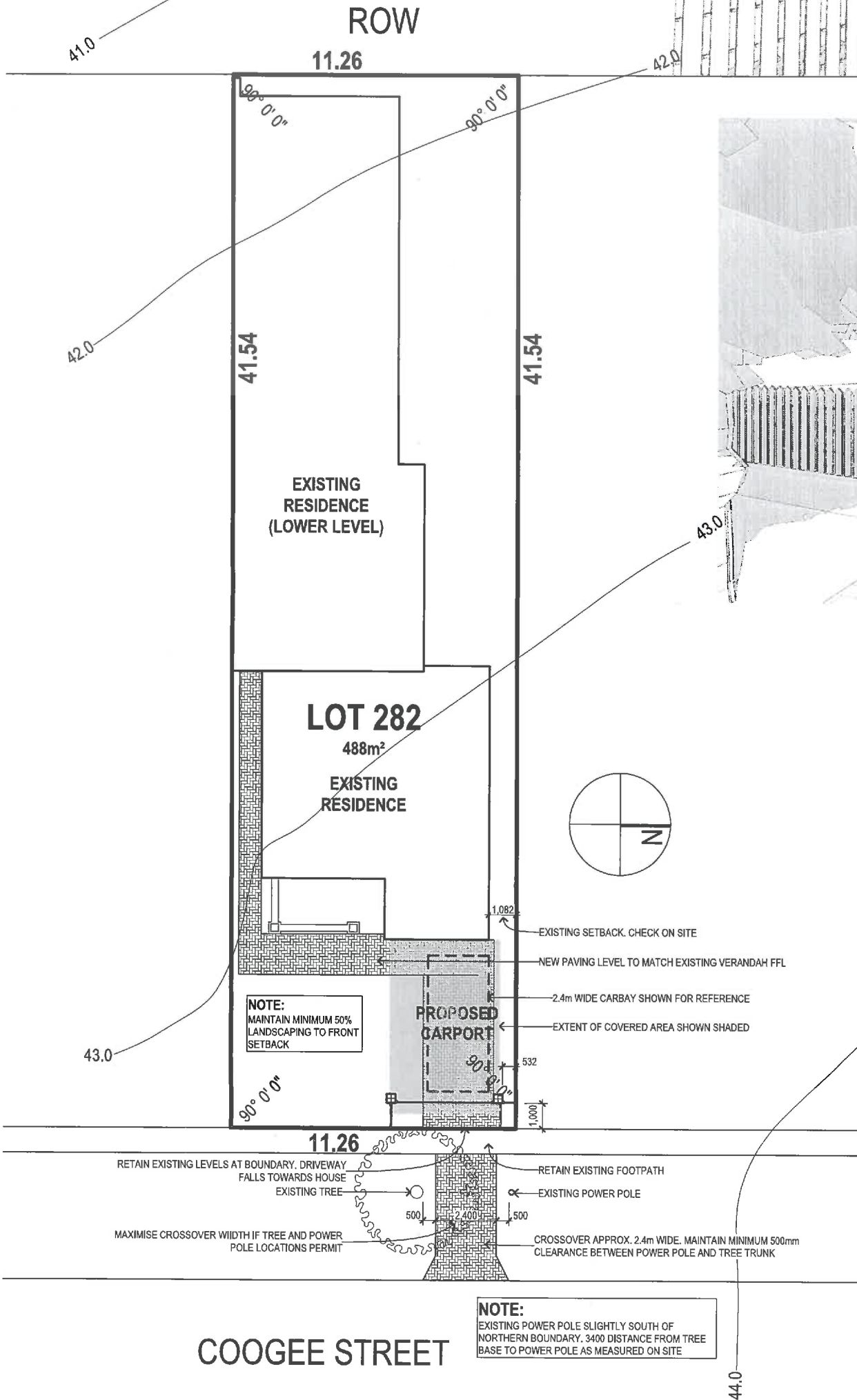
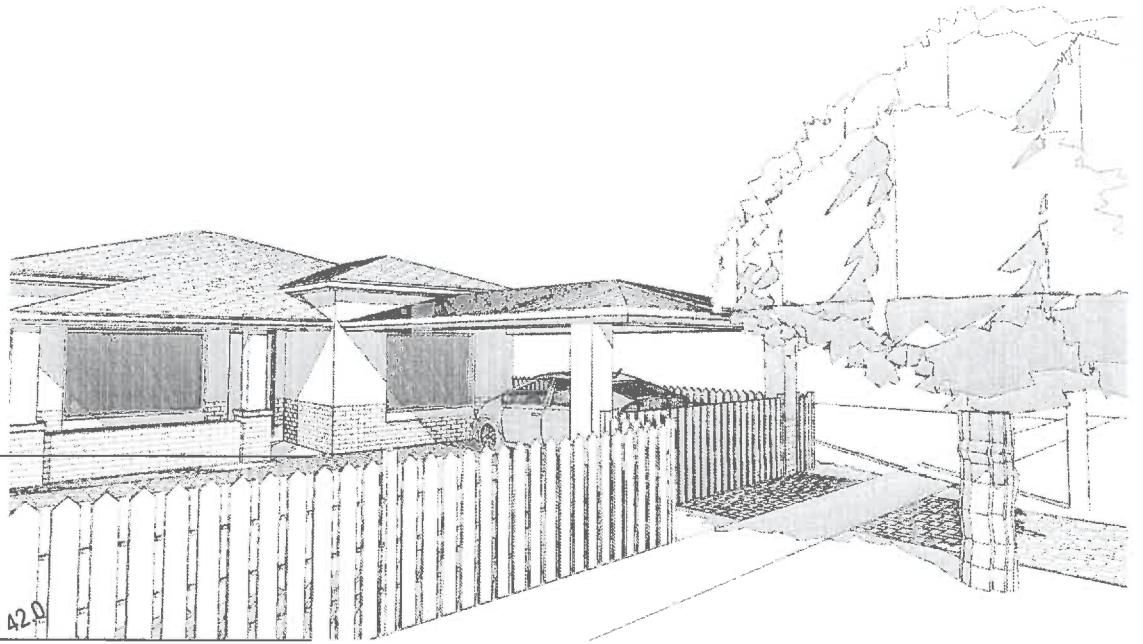

RECEIVED
 -1 AUG 2016
 CITY OF VINCENT

SITE PLAN

SCALE: 1:200

Project # 1608	Project Name MOUNT HAWTHORN CARPORT	Project Status PLANNING PERMIT	Rev / Page ID / Name B - A.01 - SITE PLAN AND PERSPECTIVES	JC DESIGN AND DRAFTING 3 northwood street, west leederville									
Project Address LOT 282 (#131) COOGEE STREET MOUNT HAWTHORN, WA 6016	Drawn by JC	Drawing scale @ A3 1:200	Plotted on 1/08/2016 at 10:04 AM	office: jcdrafting.com.au mobile: 0415 906 146 email: jakub@jcdrafting.com.au web: jcdrafting.com.au									
Local Authority: CITY OF VINCENT / Zoning: R30 / Wind Class: TBC		<table border="1"> <thead> <tr> <th>Rev</th> <th>Description</th> <th>Date</th> </tr> </thead> <tbody> <tr> <td>B</td> <td>PLANNING AMENDMENT</td> <td>1/08/2016</td> </tr> <tr> <td>A</td> <td>PLANNING PERMIT</td> <td>1/04/2016</td> </tr> </tbody> </table>		Rev	Description	Date	B	PLANNING AMENDMENT	1/08/2016	A	PLANNING PERMIT	1/04/2016	
Rev	Description	Date											
B	PLANNING AMENDMENT	1/08/2016											
A	PLANNING PERMIT	1/04/2016											
<p>File location: D:\Google Drive\ArchiCAD\PLNs\1608_160801 ALTERNATIVE 3 v19.pln</p>													

CITY OF VINCENT
 DA SERIAL No 5.2016.124.1
 -2 NOV 2016
REFUSED
 AG
 BY MANAGER APPROVAL SERVICES

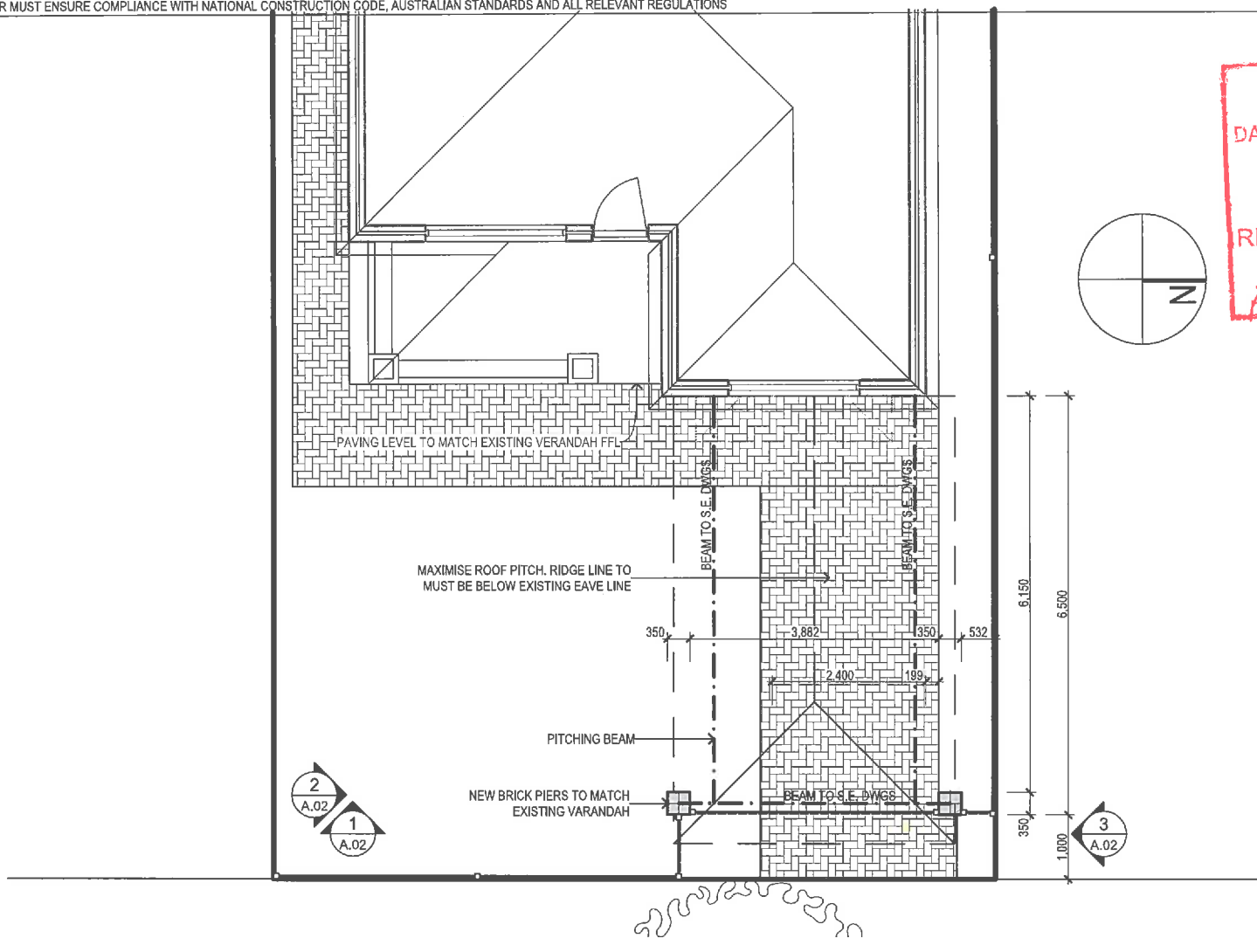

GROUND FLOOR SCALE: 1:100

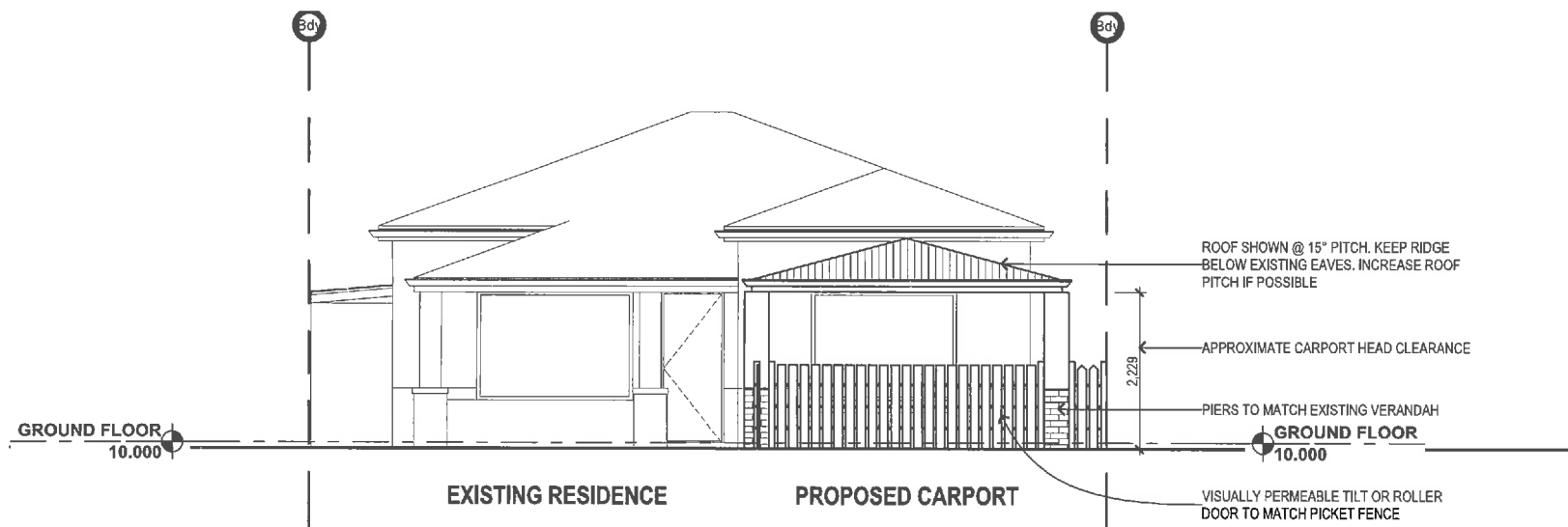

1 ELEVATION SCALE: 1:100
 REFERENCED ON: A.02

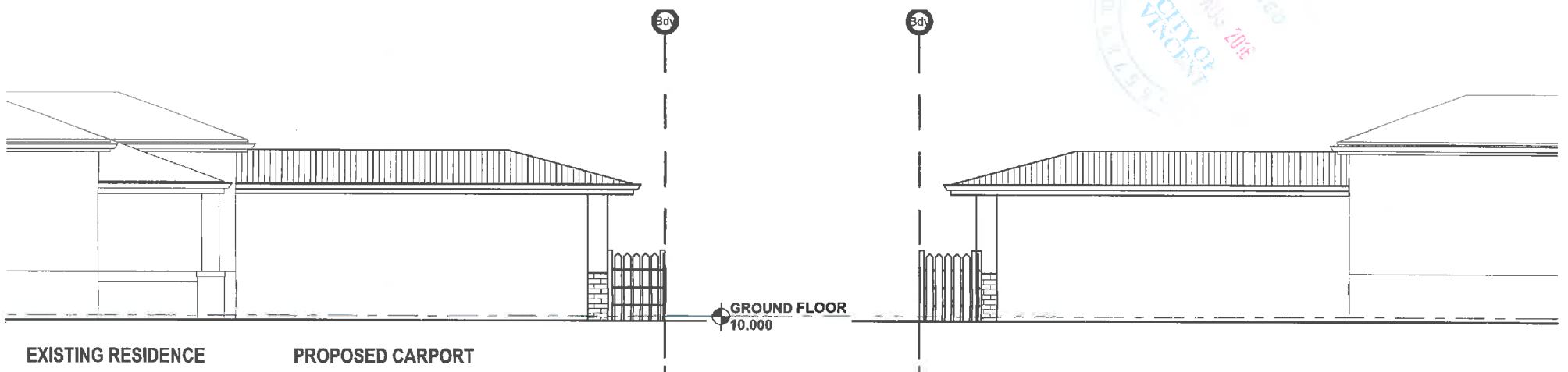

2 ELEVATION SCALE: 1:100
 REFERENCED ON: A.02

3 ELEVATION SCALE: 1:100
 REFERENCED ON: A.02

RECEIVED
 1 JUL 2016
 CITY OF VINCENT