

SOUTH ELEVATION

EAST ELEVATION

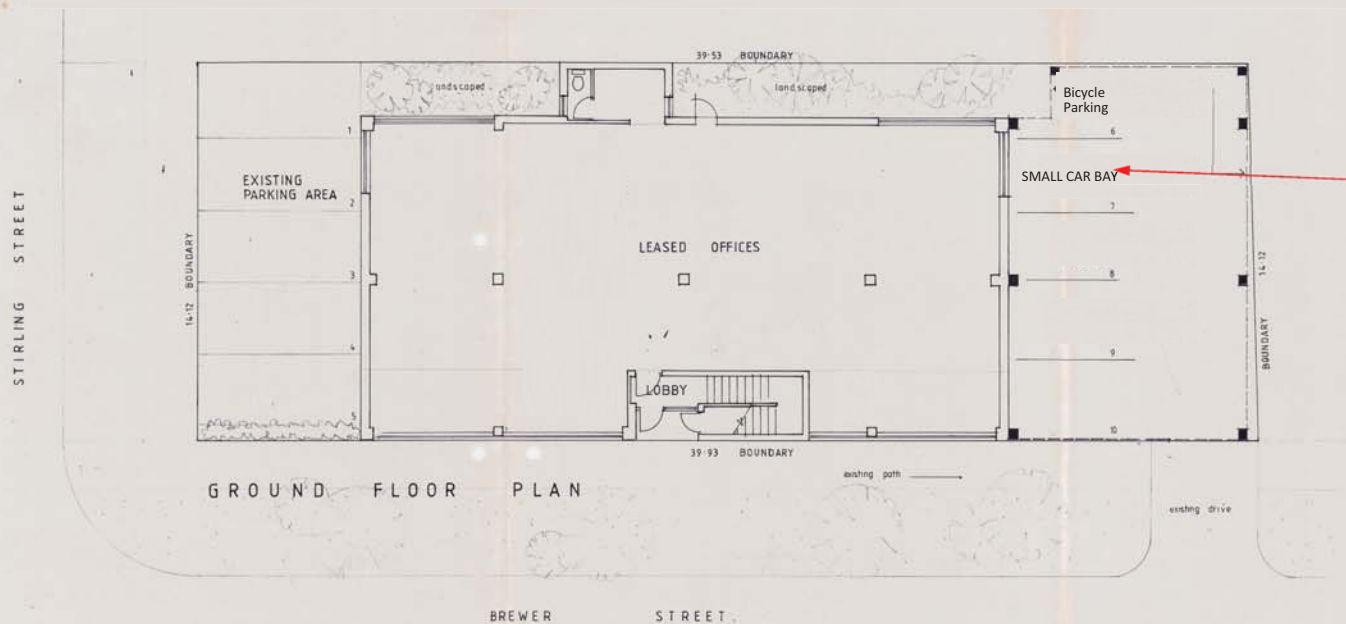

FIRST FLOOR PLAN



GROUND FLOOR PLAN

Small car bay does not form part of development approval

SITE AREA	560	M ²
EXISTING BUILDING	600	M ²
PROPOSED ADDITION	123	M ²



JOB
**PROPOSED BOARDROOM
 EXTENSION TO PUBLIC
 TRANSPORT UNION**
 9224 STIRLING STREET PERTH

BANHAM & ASSOCIATES PTY LTD
 ARCHITECTS
 680 MURRAY ST. WEST PERTH Tel: 321 5588
 Fax: 481 6389

DATE MAY 93	JOB
SCALE 1:100	93-05-03
DRAWN GB	SK 1

CITY OF VINCENT
RECEIVED
18 Apr 2018

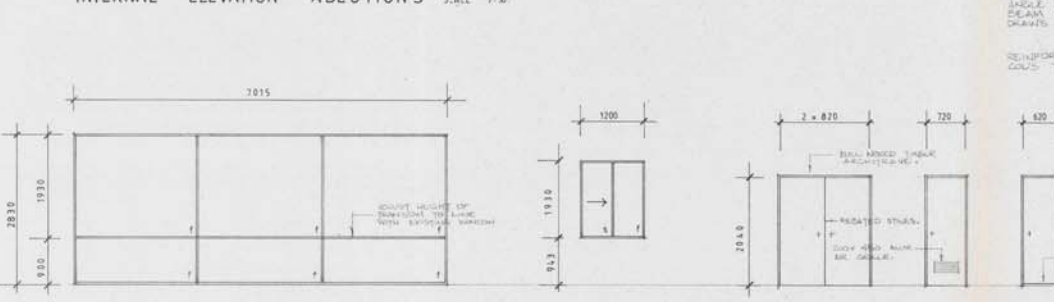
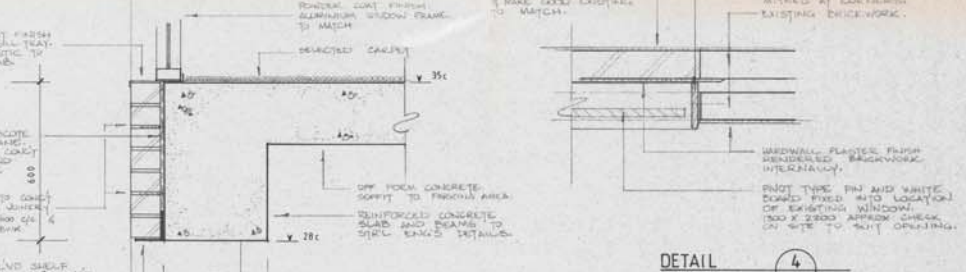
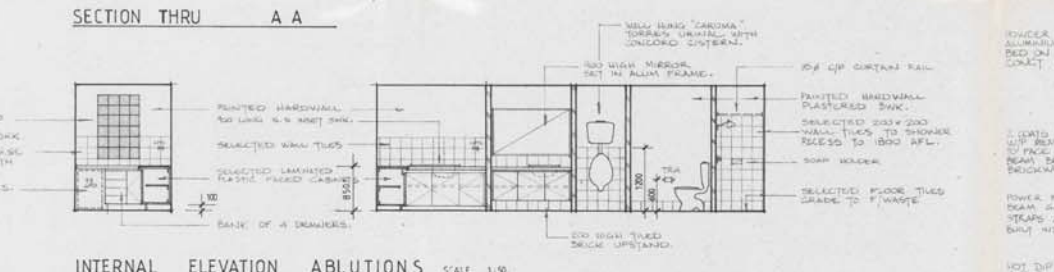
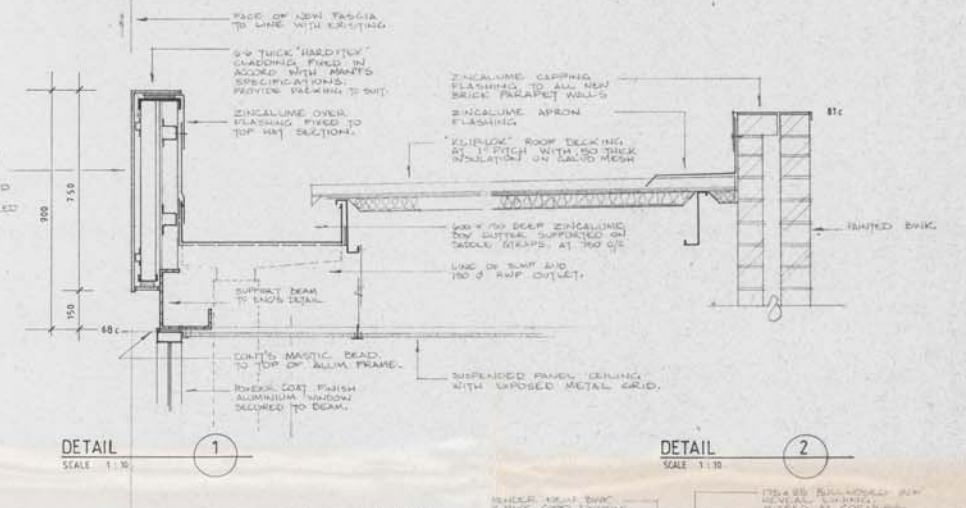
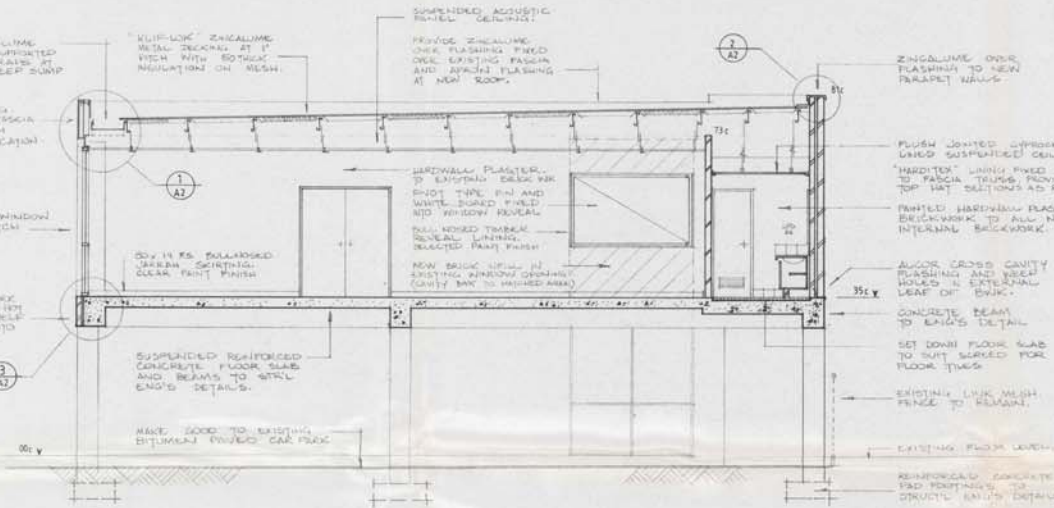
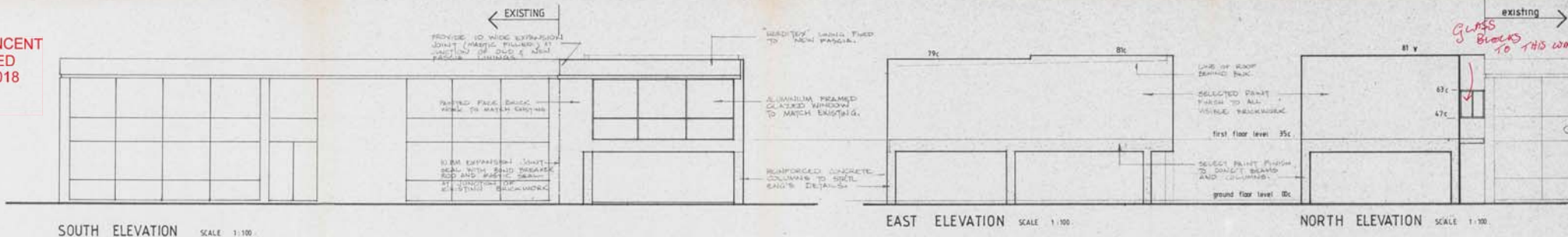

WINDOW DOOR NO	W1	W2	D1	D2 .D3	D4 .D5
FRAME AND FINISH	POWDER COAT FINISH ALUMINIUM	POWDER COAT ALUMINIUM	TIMBER PAINTED	METAL PAINTED	METAL PAINTED
NOTES	ALL IN ACCORD WITH 45/1994 & AS 1280.	PROVIDE HIGHEST SCREENING TO OPERATING GLASS.	20 THICK BRICKS COME WITH RAILING RING BEAMS & R/F AT 200MM.	32 THICK BOLLARD CORNER ARCHITECTURE NOTED WARD INDOOR LIGHT OFF WALLS.	

Building Department
received
24 NOV 1993

JOB PUBLIC TRANSPORT UNION
BUILDING ADDITIONS
224-226 STIRLING STREET
PERTH

SHEET ELEVATIONS, SECTIONS, DETAILS.

BANHAM & ASSOCIATES PTY LTD
ARCHITECTS
800 MURRAY ST. WEST PERTH Tel: 321 5588 Fax: 481 6008

DATE SEP 93 JOB
SCALE 1:50, 1:50, 1:10 93-05-03
DRAWN HAA

A2