

CITY OF VINCENT
RECEIVED
19 May 2018

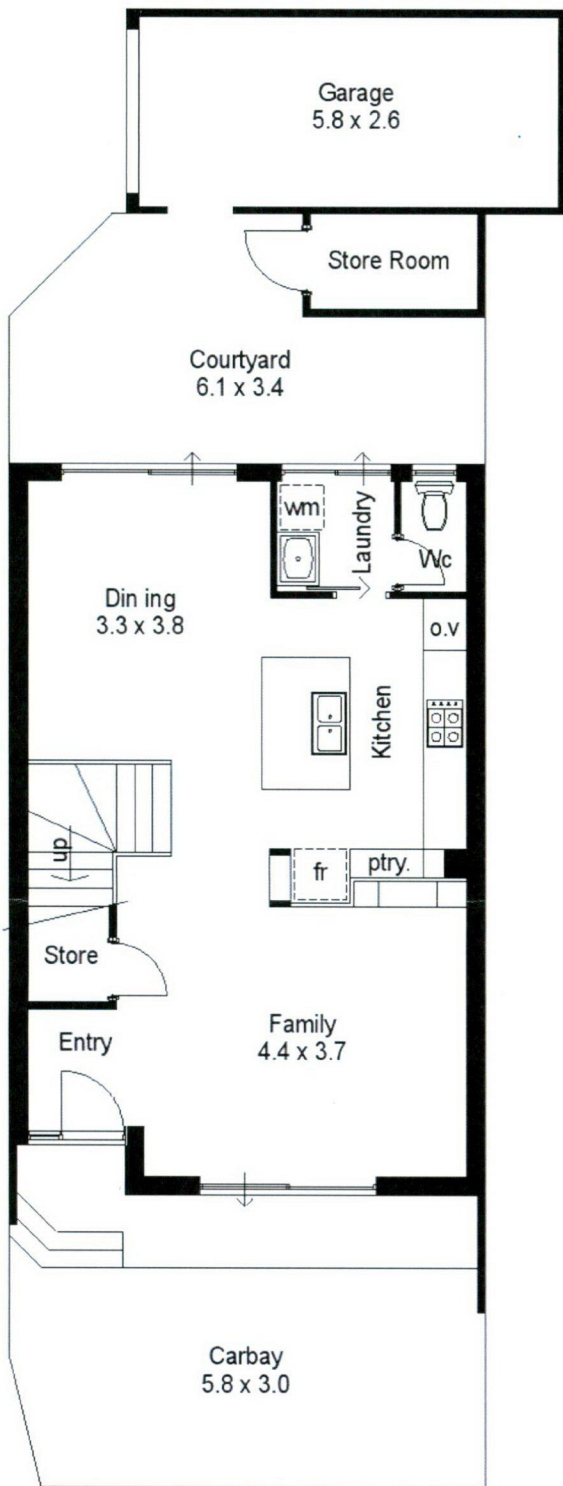

Page 1 of 1



Ground Floor

First Floor

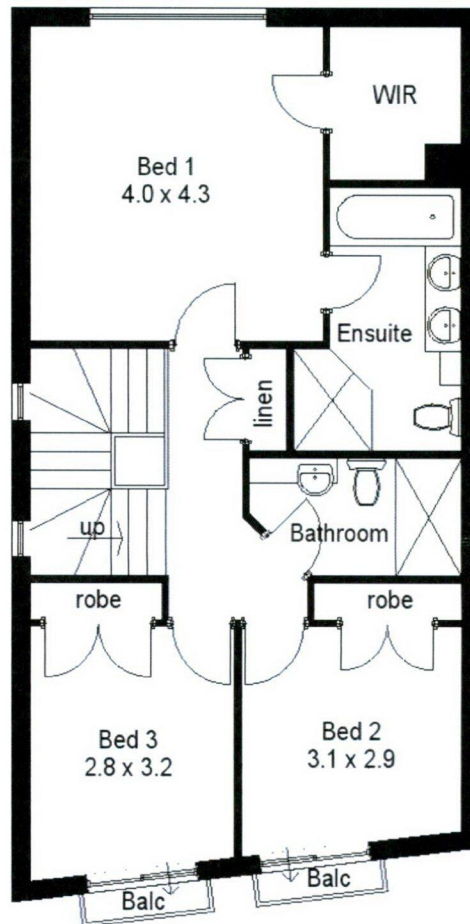

Approximate Areas

GROUND FLOOR
Residence: 64m²
Garage: 17m²
Store: 4m²

FIRST FLOOR
Residence: 76m²
Balconies: 2m²

Total area: 163m²

Total area: 203m²

All measurements are estimates.

All dimensions are in metres.

Plans are for demonstration only.

www.cribcreative.com.au

2/18 Robinson Avenue, Perth