

BLK 543
HOUSE
+PATIO 261
+CARPORT 261
TOTAL COVERAGE 48.51
ROOF TILE COLOUR TERRACOTTA
FRAME COLOUR WHITE
POSTS COLOUR WHITE
INFILL COLOUR CREAM/WHITE

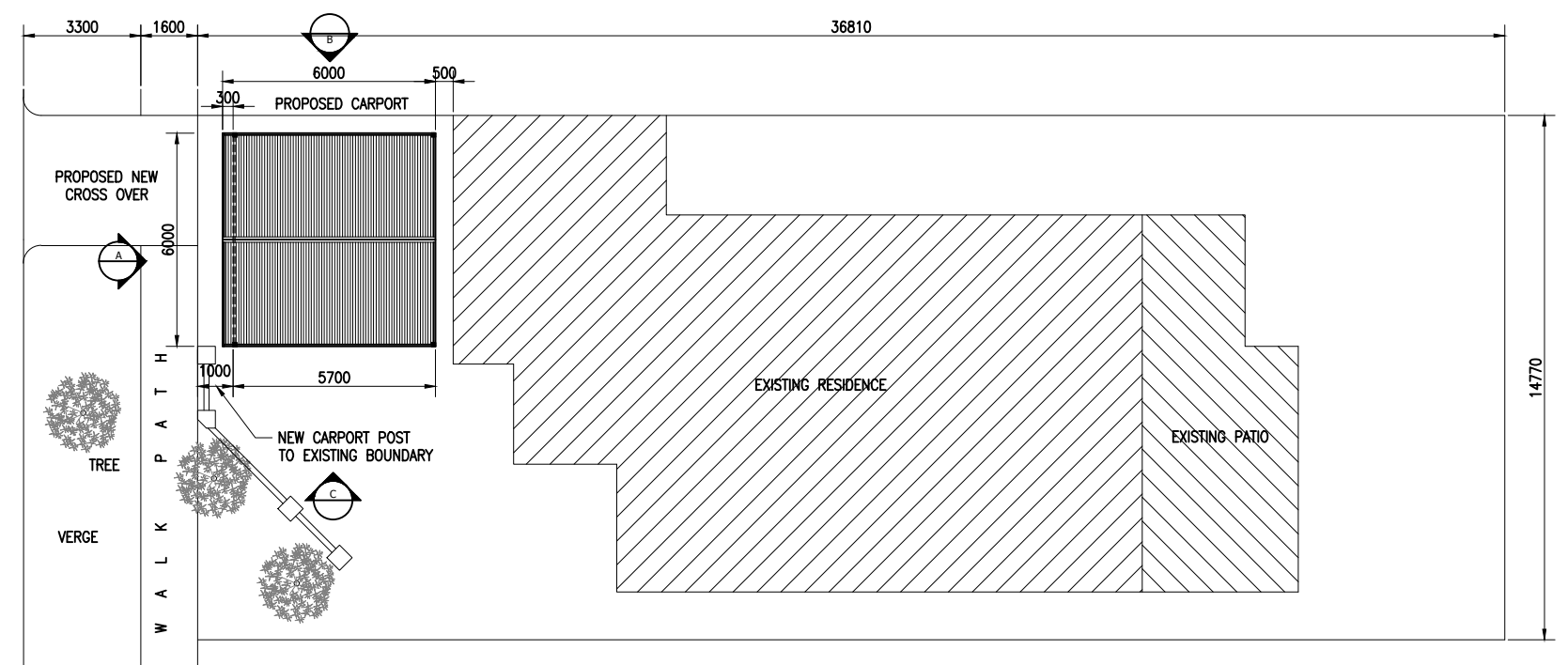

SITE PLAN
Scale: 1:200

Member	Size	Max Spacing
Gable Section		
Posts	-	-
Beams	-	-
Rafters	-	-
Ridge	-	-
Collar Ties	-	-
Purlins	-	-
Hip Rafters	-	-
Bay Rafters	-	-
Valley Rafters	-	-
Hip MF Rafters	-	-
Bay MF Rafters	-	-
DG MF Rafters	-	-
T MF Rafters	-	-
L MF Rafters	-	-
Hip MF Col Ties	-	-
Bay MF Col Ties	-	-
DG MF Col Ties	-	-
T MF Col Ties	-	-
L MF Col Ties	-	-
Rdg Sup Beam	-	-
Flat Section		
Post	-	-
Beam	-	-
Wall/Back Plate	-	-
Rafter	-	-
End Rafter	-	-
Purlins	-	-
Post Shoe and footing Specs		
Concrete Footing Size:	-	-
Post Shoe Type:	-	-



A ELEVATION
Scale: 1:100

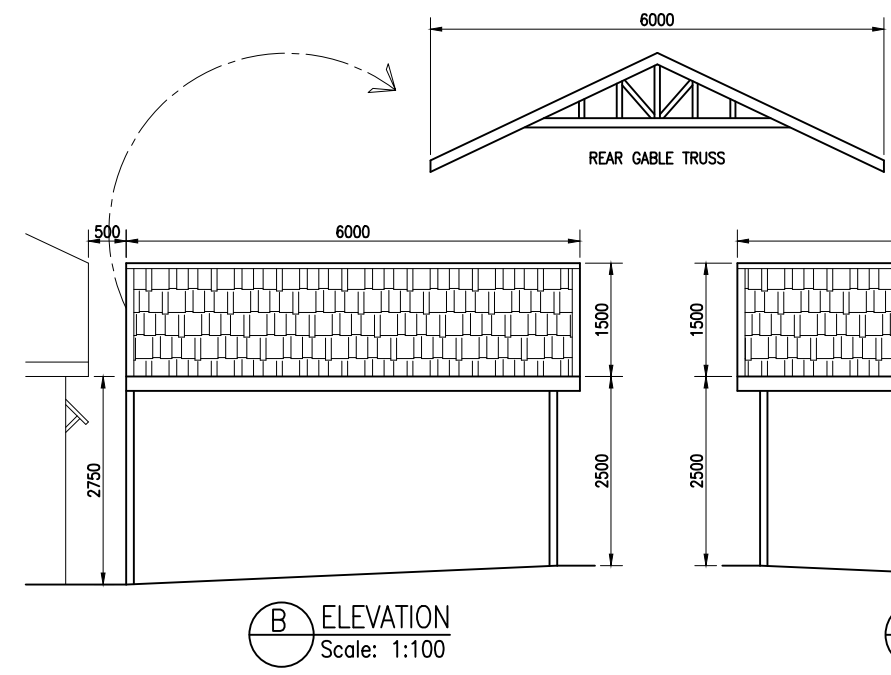

B ELEVATION
Scale: 1:100

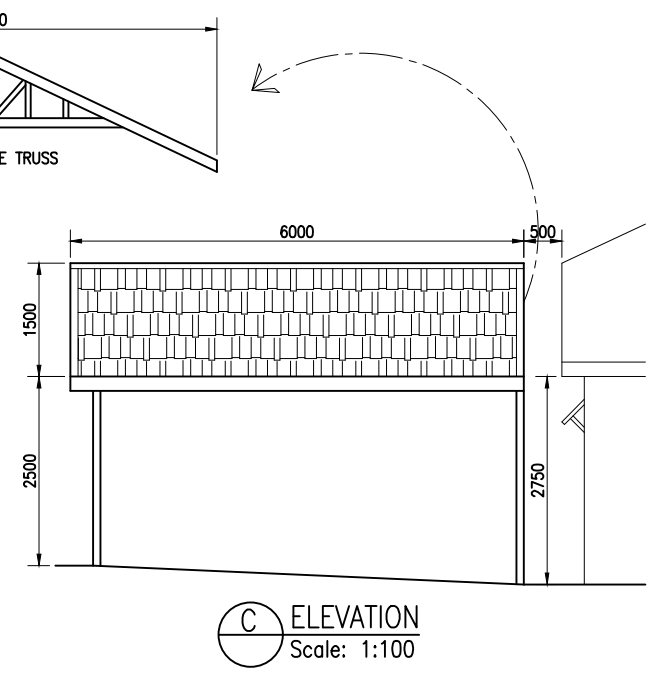

C ELEVATION
Scale: 1:100

Job No.	Issue / Date	Client: A and K Attwood
	24/02/2021	Address: 104 Eton Street, North Perth
Sheet		Phone: Mobile 1: Mobile 2:
1 of 1		

patio living
Softwoods Timberyards Pty LTD
A.C.N. 076 530 848 trading as Patio Living
Web: www.patioliving.com.au
Email: info@patioliving.com.au

Drawn By	Scale
Kim Dayrit	As Shown
Branch:	Phone No:
Perth	9322 3777

A3