

CITY OF VINCENT  
RECEIVED  
16 March 2023

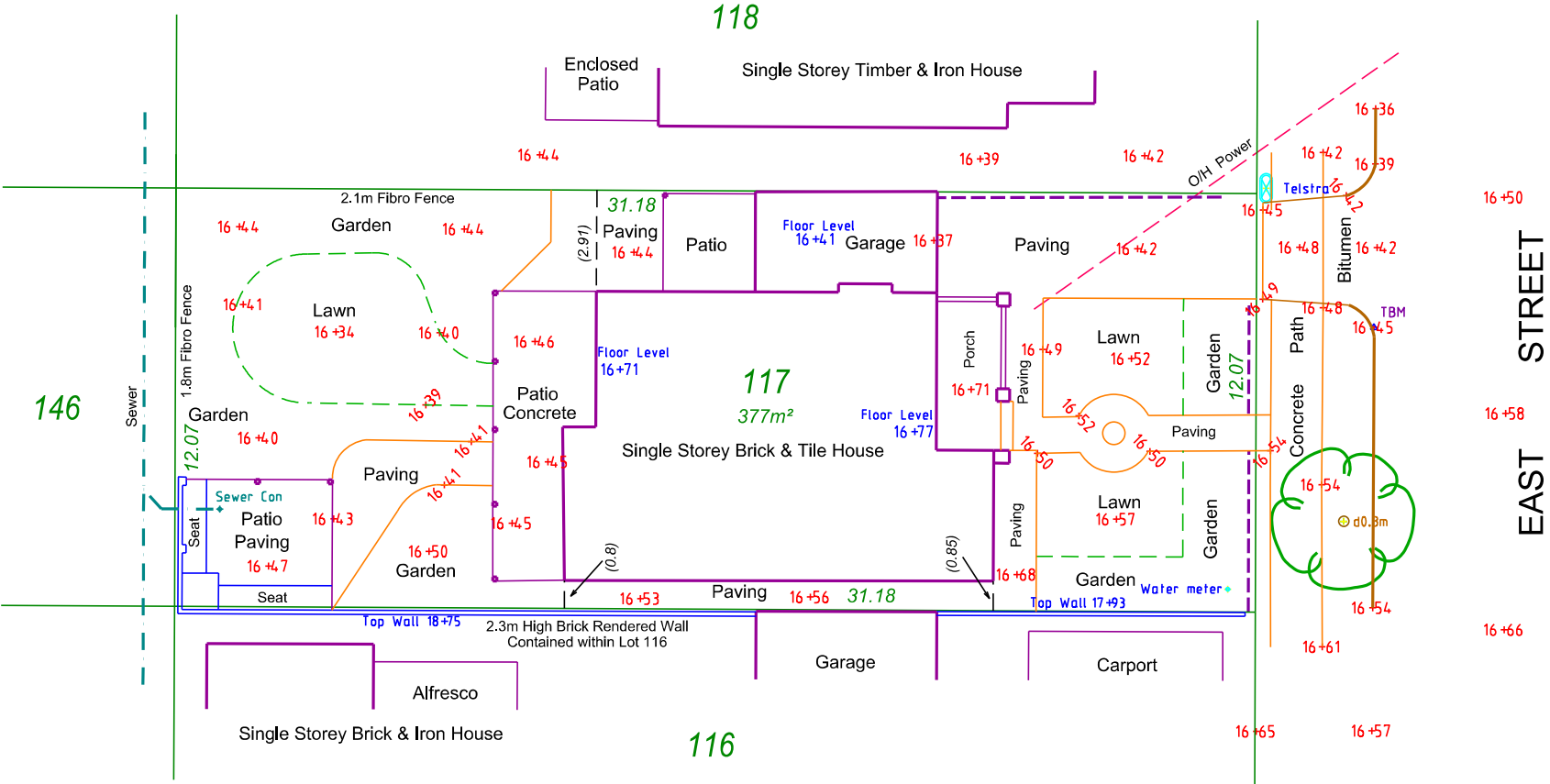

**A**  
**Addstyle.**

2/511 Wanneroo Road BALCATTA (Head Office)  
6/355 Stirling Highway CLAREMONT (Design Studio)  
PH: 9345 2333 FAX: 9345 3029  
EMAIL: enquiries@addstyle.net  
DRAWINGS SUBJECT TO COPYRIGHT

**REGULATION 25A RESURVEY CERTIFICATE**

I Michael Delamotte, Licensed Surveyor, certify that on the 17th Day of September 2022 I determined the boundary offsets for Lot 117 on Plan 2099 as shown on the sketch/plan and that the survey was performed in accordance with all the relevant written laws.

Date 17-9-2022

*Michael Delamotte*  
Licensed Surveyor

REV	DATE	DESCRIPTION
0	17/09/2022	Issued to client

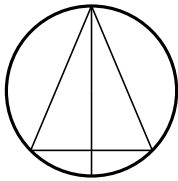

**ION SERVICES**  
LICENSED SURVEYORS

ION SERVICES PTY LTD  
U14/23 Gibberd Road Balcatla WA 6021  
PO Box 309 Greenwood WA 6004  
Tel: 0408 946893  
Email: survey@ionservices.com.au

81 East Street, Mount Hawthorn  
Lot 117 on Plan 2099

Addstyle Constructions Pty Ltd

Detailed Site Survey

SCALE: 1:200 @ A3  
DATUM: CAD AHD

7459/922

SS

0



CITY OF VINCENT  
RECEIVED  
16 March 2023

## LEGEND

 DENOTES WALLS TO BE TAKEN DOWN AND REMOVED

 DENOTES DOOR & DOOR FRAME TO BE TAKEN DOWN AND REMOVED

## ELECTRICAL NOTE

ELECTRICIAN TO CUT AND SEAL WIRING TO EXISTING AREA OF WORKS AS NECESSARY.

### OVERHEAD POWERLINES:

IN THE INSTANCE OF OVERHEAD POWERLINES  
TAKE ALL NECESSARY PRECAUTIONS.

**WIND CLASSIFICATION:**

IN ACCORDANCE WITH 'AS 4055' THIS SITE  
IS CLASSIFIED AS: N- / TC- / T- / -S

## GENERAL NOTES

- ALL LEVELS, DIMENSIONS, POSITIONS & HEIGHTS TO BE CHECKED & VERIFIED ON SITE BEFORE COMMENCEMENT OF ANY BUILDING WORKS. CHECK SITE FILE FOR ANY VARIATION OR ALTERATION TO PLANS.
- FIGURED DIMENSIONS ARE TO BE TAKEN. NO SCALING OF DRAWINGS ALLOWED.
- ALL ARCHITECTURAL DRAWINGS TO BE READ IN CONJUNCTION WITH SPECIFICATIONS & ALL OTHER RELEVANT DRAWINGS FROM STRUCTURAL, ELECTRICAL, HYDRAULICS AND MECHANICAL ENGINEERS.
- ANY DISCREPANCIES TO BE REPORTED TO THE AUTHOR OF THE PLANS IMMEDIATELY.
- REFER TO ENGINEERS DRAWINGS FOR ALL STRUCTURAL WORKS.
- EXTENT OF TILING SHOWN INDICATIVE ONLY. MOUNTED AT TILER'S DISCRETION.
- IN ALL CASES WHERE HEIGHTS OR DIMENSIONS ARE NOMINATED, THOSE SHOULD ALL BE CONSIDERED APPROXIMATE AND MAY BE SUBJECT TO VARIATIONS DUE TO THE MATERIALS USED OR METHODS UNDERTAKEN.

[illegible]

**MASTER BUILDERS**  
**Addstyle**  
WESTERN AUSTRALIA'S MOST AWARDED  
HOME RENOVATION BUILDER

2/511 Wanneroo Road BALCATTA (Head Office)  
1/328 Stirling Highway CLAREMONT (Branch Office)  
PH: 9345 2333 FAX: 9345 3029  
EMAIL: [enquiries@addstyle.net](mailto:enquiries@addstyle.net)  
DRAWINGS SUBJECT TO COPYRIGHT

**CLIENT:**

**Hannah Ruprecht & Jackson Wheeler**

ADDRESS:

31 East Street  
Mount Hawthorn WA 6016

DRAWN	CHECKED	DESIGNER
A. Pratama	#Checked By	A. Pratama

DATE	JOB No	DWG No	REV
16/03/2023	2629	3 of 8	E

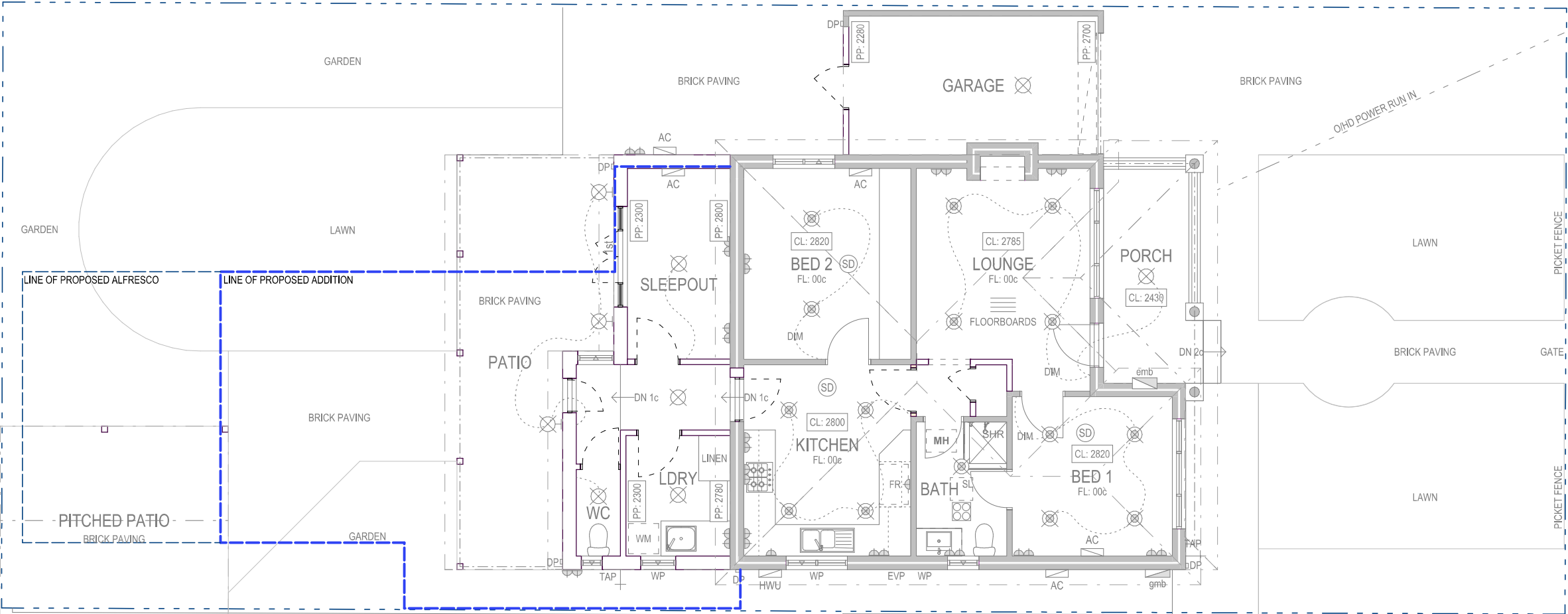

## EXISTING - Ground Floor Plan

1:100

0 1m 5m

CITY OF VINCENT  
RECEIVED  
16 March 2023

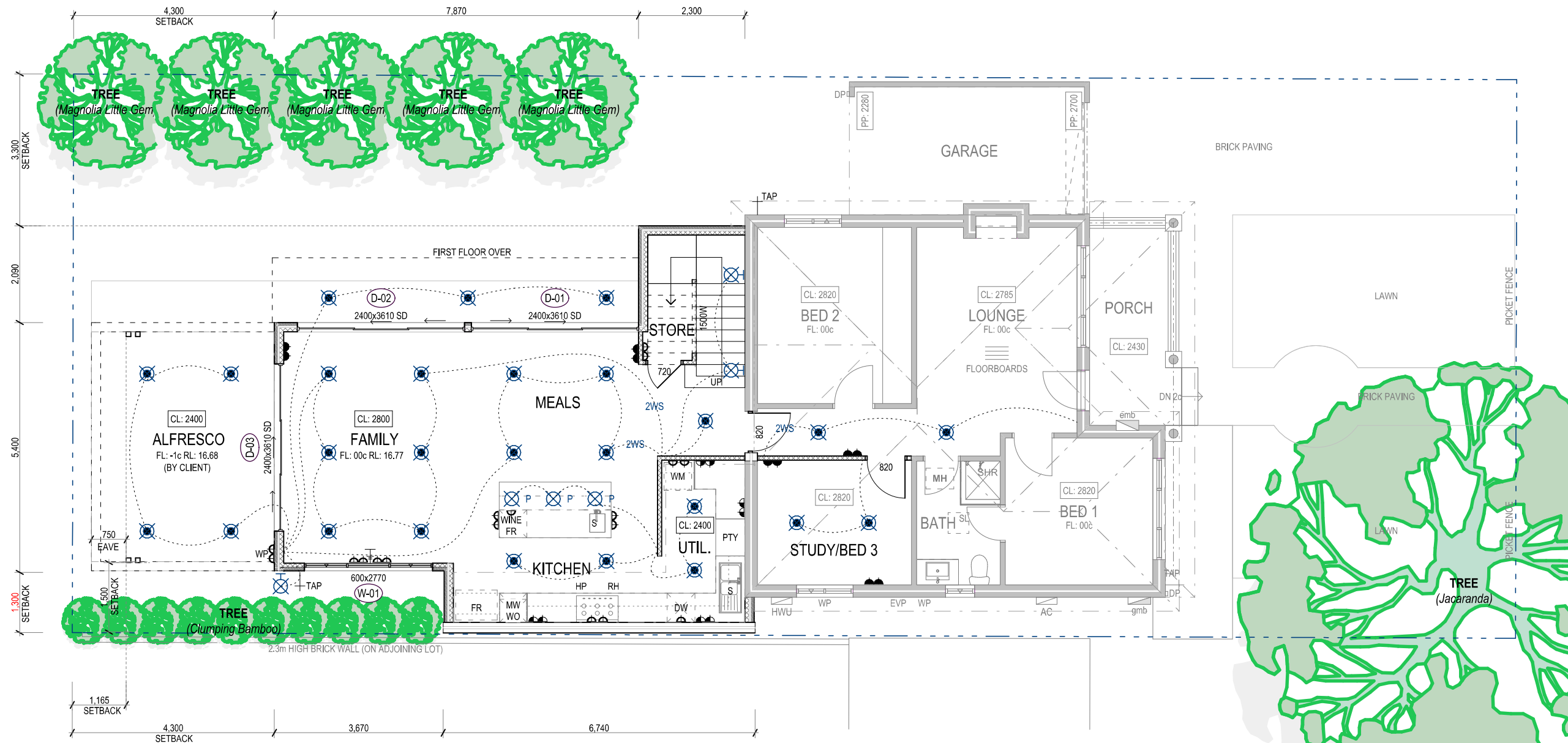

### PROPOSED - Ground Floor Plan

---

1:100

0 1m 5

**OVERHEAD POWERLINES:**

IN THE INSTANCE OF OVERHEAD POWERLINES  
TAKE ALL NECESSARY PRECAUTIONS.

## WIND CLASSIFICATION:

IN ACCORDANCE WITH 'AS 4055' THIS SITE  
IS CLASSIFIED AS: N- / TC- / T- / -S

### GENERAL NOTES

1. ALL LEVELS, DIMENSIONS, POSITIONS & HEIGHTS TO BE CHECKED & VERIFIED ON SITE BEFORE COMMENCEMENT OF ANY BUILDING WORKS. CHECK SITE FILE FOR ANY VARIATION OR ALTERATION TO PLANS.
2. FIGURED DIMENSIONS ARE TO BE TAKEN. NO SCALING OF DRAWINGS ALLOWED.
3. ALL ARCHITECTURAL DRAWINGS TO BE READ IN CONJUNCTION WITH SPECIFICATIONS & ALL OTHER RELEVANT DRAWINGS FROM STRUCTURAL, ELECTRICAL, HYDRAULICS AND MECHANICAL ENGINEERS.
4. ANY DISCREPANCIES TO BE REPORTED TO THE AUTHOR OF THE PLANS IMMEDIATELY.
5. REFER TO ENGINEERS DRAWINGS FOR ALL STRUCTURAL WORKS.
6. EXTENT OF TILING SHOWN INDICATIVE ONLY. MOUNTED AT TILER'S DISCRETION.
7. IN ALL CASES WHERE HEIGHTS OR DIMENSIONS ARE NOMINATED, THOSE SHOULD ALL BE CONSIDERED APPROXIMATE AND MAY BE SUBJECT TO VARIATIONS DUE TO THE MATERIALS USED OR METHODS UNDERTAKEN.

[illegible]

**MASTER BUILDERS**  
**Addstyle**  
WESTERN AUSTRALIA'S MOST AWARDED

WESTERN AUSTRALIA'S MOST AWARDED  
HOME RENOVATION BUILDER

2/511 Wanneroo Road BALCATTA (Head Office)  
1/328 Stirling Highway CLAREMONT (Branch Office)

PH: 9345 2333 FAX: 9345 3029  
EMAIL: [enquiries@addstyle.net](mailto:enquiries@addstyle.net)

DRAWINGS SUBJECT TO COPYRIGHT

**CLIENT:**

Hannah Ruprecht &amp; Jackson Wheeler

81 East Street

ADDRESS:

Mount Hawthorn WA 6016

DRAWN

A. Pratama

CHECKED

Checked By

DESIGNER  
**Pratama**

DATE	
16/03/2023	

JOB No  
**2629**

DWG No  
**4** of 8

REV  
E

CITY OF VINCENT  
RECEIVED  
16 March 2023

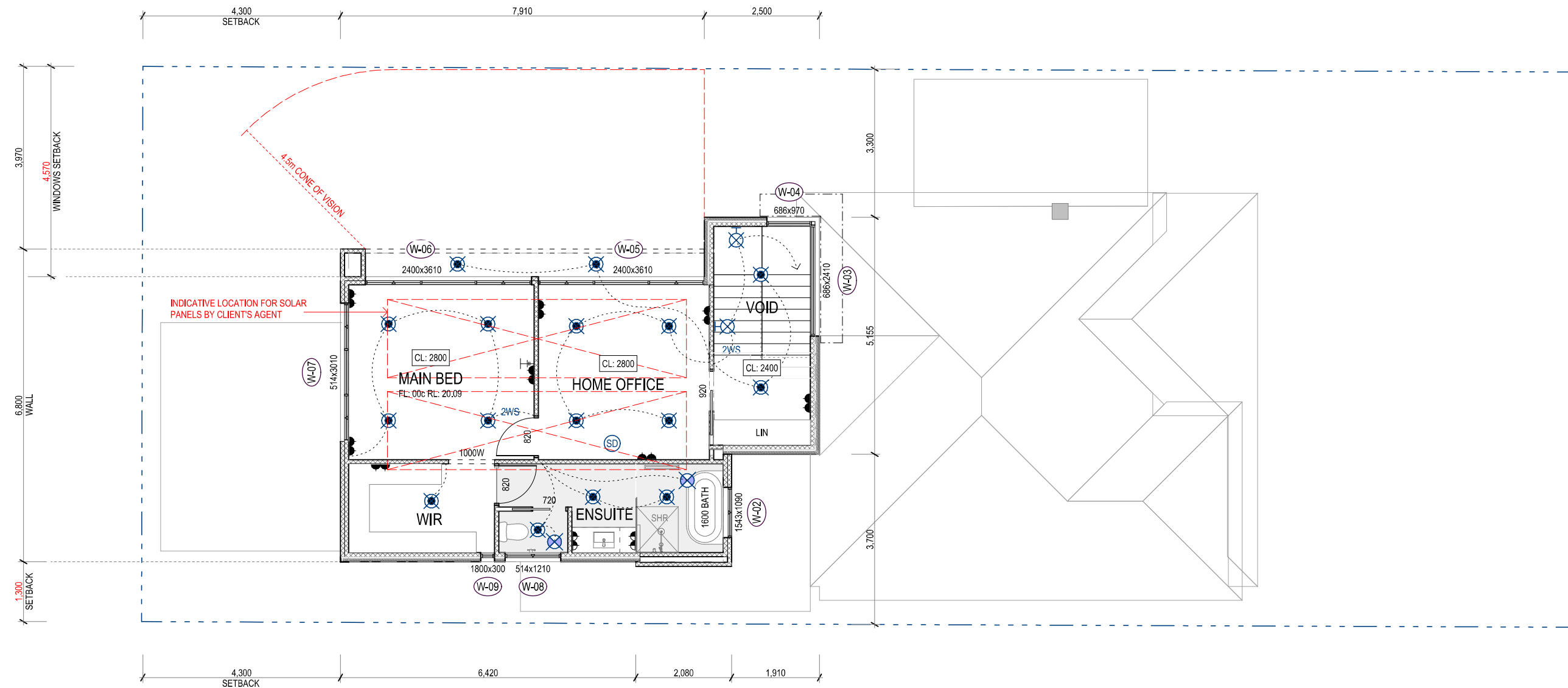

### PROPOSED - First Floor Plan

1:100



**OVERHEAD POWERLINES:**

IN THE INSTANCE OF OVERHEAD POWERLINES  
TAKE ALL NECESSARY PRECAUTIONS.

## WIND CLASSIFICATION:

IN ACCORDANCE WITH 'AS 4055' THIS SITE  
IS CLASSIFIED AS: N- / TC- / T- / -S

### GENERAL NOTES

1. ALL LEVELS, DIMENSIONS, POSITIONS & HEIGHTS TO BE CHECKED & VERIFIED ON SITE BEFORE COMMENCEMENT OF ANY BUILDING WORKS. CHECK SITE FILE FOR ANY VARIATION OR ALTERATION TO PLANS.
2. FIGURED DIMENSIONS ARE TO BE TAKEN. NO SCALING OF DRAWINGS ALLOWED.
3. ALL ARCHITECTURAL DRAWINGS TO BE READ IN CONJUNCTION WITH SPECIFICATIONS & ALL OTHER RELEVANT DRAWINGS FROM STRUCTURAL, ELECTRICAL, HYDRAULICS AND MECHANICAL ENGINEERS.
4. ANY DISCREPANCIES TO BE REPORTED TO THE AUTHOR OF THE PLANS IMMEDIATELY.
5. REFER TO ENGINEERS DRAWINGS FOR ALL STRUCTURAL WORKS.
6. EXTENT OF TILING SHOWN INDICATIVE ONLY. MOUNTED AT TILER'S DISCRETION.
7. IN ALL CASES WHERE HEIGHTS OR DIMENSIONS ARE NOMINATED, THOSE SHOULD ALL BE CONSIDERED APPROXIMATE AND MAY BE SUBJECT TO VARIATIONS DUE TO THE MATERIALS USED OR METHODS UNDERTAKEN.

[illegible]

**MASTER BUILDERS**  
**Addstyle**  
WESTERN AUSTRALIA'S MOST AWARDED

2/511 Wanneroo Road BALCATTA (Head Office)  
1/328 Stirling Highway CLAREMONT (Branch Office)  
PH: 9345 2333 FAX: 9345 3029  
EMAIL: [enquiries@addstyle.net](mailto:enquiries@addstyle.net)  
DRAWINGS SUBJECT TO COPYRIGHT

**CLIENT:**

Hannah Ruprecht &amp; Jackson Wheeler

ADDRESS:

81 East Street  
Mount Hawthorn WA 6016

DRAWN	CHECKED	DESIGNER
A. Pratama	#Checked By	A. Pratama

DATE	JOB No	DWG No	REV
16/03/2023	2629	5 of 8	E



CITY OF VINCENT  
RECEIVED  
16 March 2023

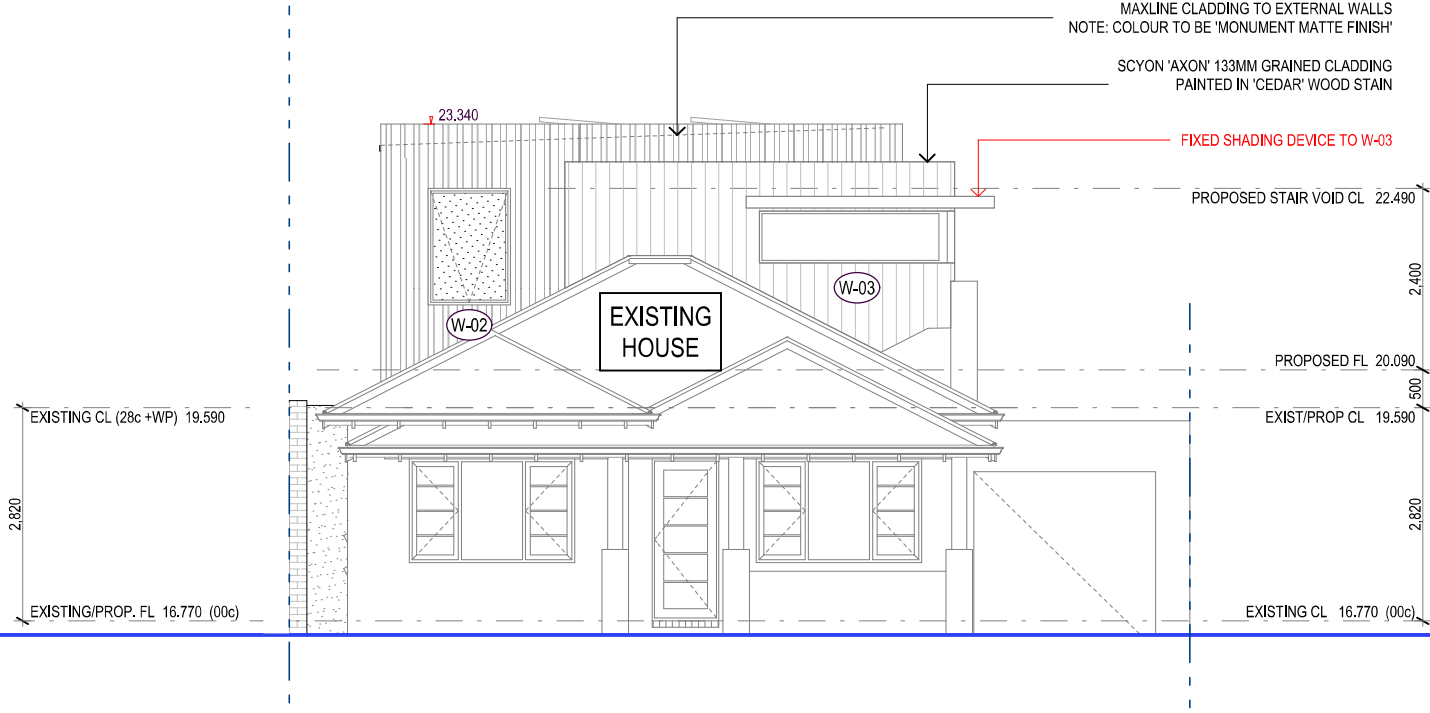

## 1 East Elevation

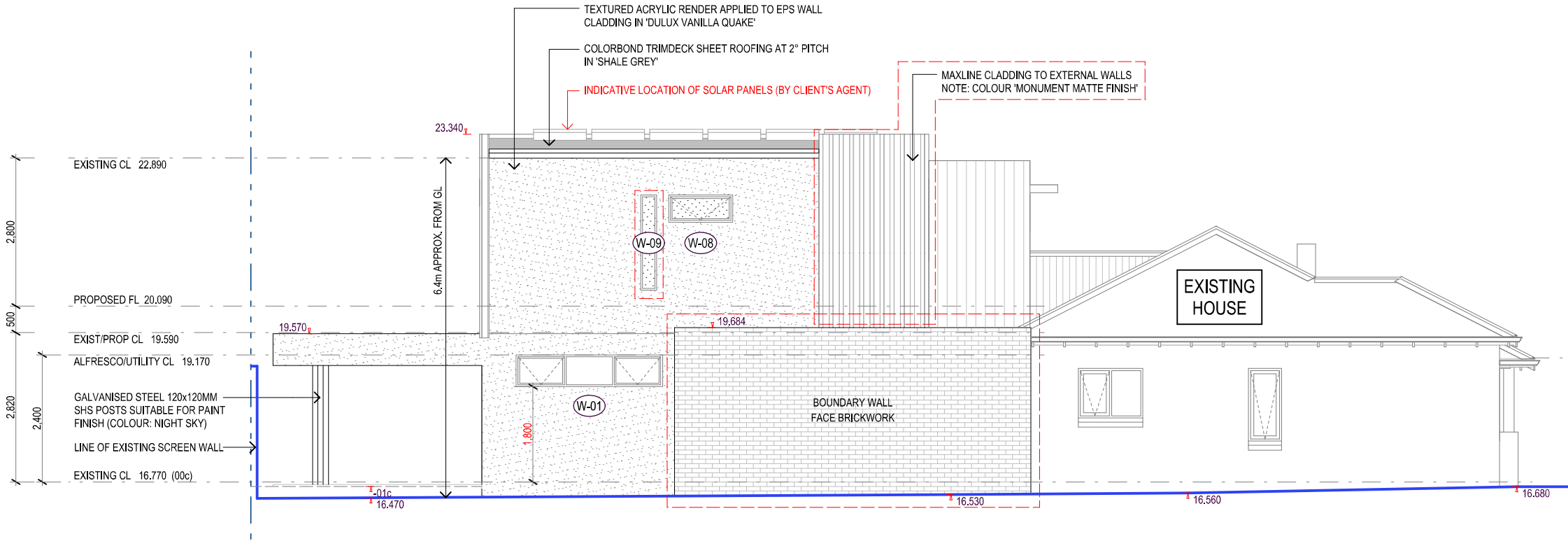

## 2 South Elevation

**OVERHEAD POWERLINES:**  
IN THE INSTANCE OF OVERHEAD POWERLINES  
TAKE ALL NECESSARY PRECAUTIONS.

**WIND CLASSIFICATION:**  
IN ACCORDANCE WITH 'AS 4055' THIS SITE  
IS CLASSIFIED AS: **N- / TC- / T- / -S**

### GENERAL NOTES

1. ALL LEVELS, DIMENSIONS, POSITIONS & HEIGHTS TO BE CHECKED & VERIFIED ON SITE BEFORE COMMENCEMENT OF ANY BUILDING WORKS. CHECK SITE FILE FOR ANY VARIATION OR ALTERATION TO PLANS.
2. FIGURED DIMENSIONS ARE TO BE TAKEN. NO SCALING OF DRAWINGS ALLOWED.
3. ALL ARCHITECTURAL DRAWINGS TO BE READ IN CONJUNCTION WITH SPECIFICATIONS & ALL OTHER RELEVANT DRAWINGS FROM STRUCTURAL, ELECTRICAL, HYDRAULICS AND MECHANICAL ENGINEERS.
4. ANY DISCREPANCIES TO BE REPORTED TO THE AUTHOR OF THE PLANS IMMEDIATELY.
5. REFER TO ENGINEERS DRAWINGS FOR ALL STRUCTURAL WORKS.
6. EXTENT OF TILING SHOWN INDICATIVE ONLY. MOUNTED AT TILER'S DISCRETION.
7. IN ALL CASES WHERE HEIGHTS OR DIMENSIONS ARE NOMINATED, THOSE SHOULD ALL BE CONSIDERED APPROXIMATE AND MAY BE SUBJECT TO VARIATIONS DUE TO THE MATERIALS USED OR METHODS UNDERTAKEN.

[illegible]

**MASTER BUILDERS**  
**Addstyle**  
WESTERN AUSTRALIA'S MOST AWARDED  
HOME RENOVATION BUILDER

2/511 Wanneroo Road BALCATTA (Head Office)  
1/328 Stirling Highway CLAREMONT (Branch Office)  
PH: 9345 2333 FAX: 9345 3029  
EMAIL: [enquiries@addstyle.net](mailto:enquiries@addstyle.net)  
DRAWINGS SUBJECT TO COPYRIGHT

CLIENT:  
**Hannah Ruprecht & Jackson Wheeler**

81 East Street  
Mount Hawthorn WA 6016

DRAWN <b>A. Pratama</b>	CHECKED <b>#Checked By</b>	DESIGNER <b>A. Pratama</b>
DATE <b>16/03/2023</b>	JOB No <b>2629</b>	DWG No <b>6</b> of 8
		REV <b>E</b>

CITY OF VINCENT  
RECEIVED  
16 March 2023

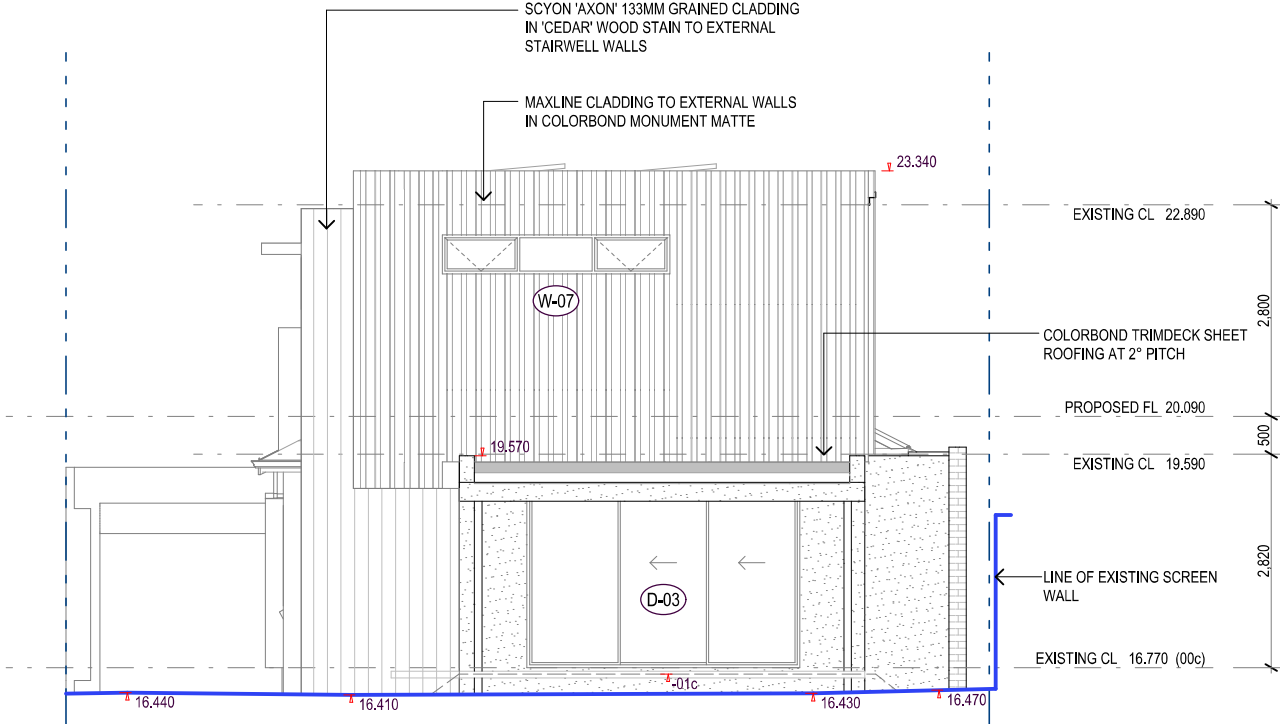

## 3 West Elevation

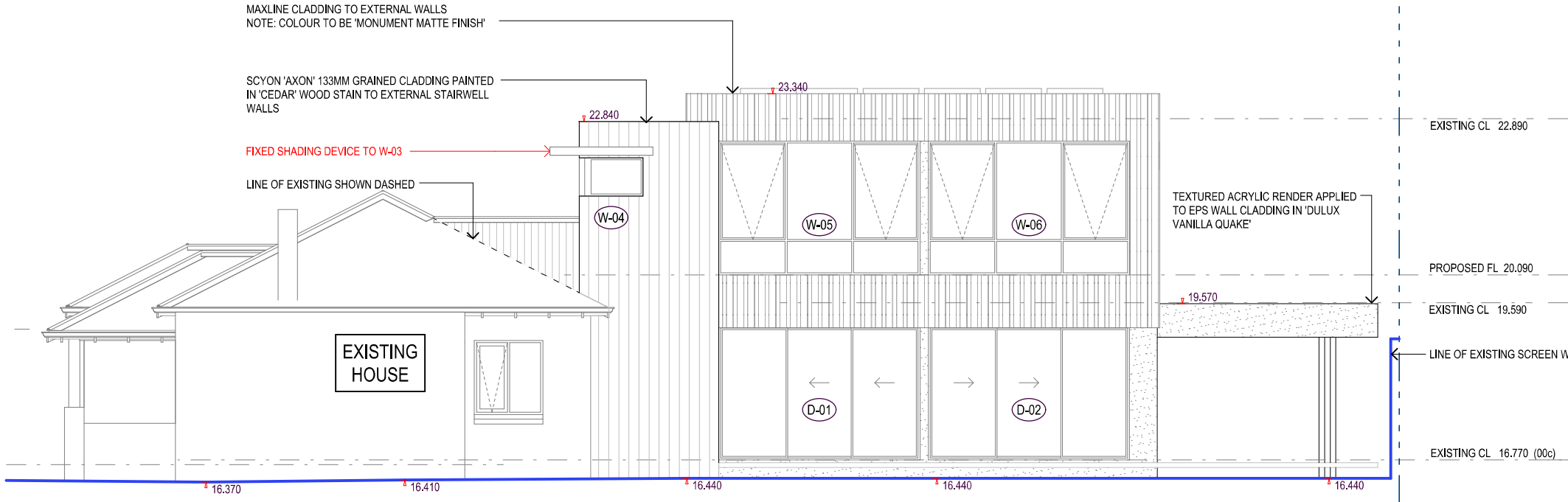

## 4 North Elevation

**OVERHEAD POWERLINES:**  
IN THE INSTANCE OF OVERHEAD POWERLINES  
TAKE ALL NECESSARY PRECAUTIONS.

**WIND CLASSIFICATION:**  
IN ACCORDANCE WITH 'AS 4055' THIS SITE  
IS CLASSIFIED AS: **N- / TC- / T- / -S**

### GENERAL NOTES

1. ALL LEVELS, DIMENSIONS, POSITIONS & HEIGHTS TO BE CHECKED & VERIFIED ON SITE BEFORE COMMENCEMENT OF ANY BUILDING WORKS. CHECK SITE FILE FOR ANY VARIATION OR ALTERATION TO PLANS.
2. FIGURED DIMENSIONS ARE TO BE TAKEN. NO SCALING OF DRAWINGS ALLOWED.
3. ALL ARCHITECTURAL DRAWINGS TO BE READ IN CONJUNCTION WITH SPECIFICATIONS & ALL OTHER RELEVANT DRAWINGS FROM STRUCTURAL, ELECTRICAL, HYDRAULICS AND MECHANICAL ENGINEERS.
4. ANY DISCREPANCIES TO BE REPORTED TO THE AUTHOR OF THE PLANS IMMEDIATELY.
5. REFER TO ENGINEERS DRAWINGS FOR ALL STRUCTURAL WORKS.
6. EXTENT OF TILING SHOWN INDICATIVE ONLY. MOUNTED AT TILER'S DISCRETION.
7. IN ALL CASES WHERE HEIGHTS OR DIMENSIONS ARE NOMINATED, THOSE SHOULD ALL BE CONSIDERED APPROXIMATE AND MAY BE SUBJECT TO VARIATIONS DUE TO THE MATERIALS USED OR METHODS UNDERTAKEN.

[illegible]

**MASTER BUILDERS**  
**Addstyle**  
WESTERN AUSTRALIA'S MOST AWARDED  
HOME RENOVATION BUILDER

5/11 Wanneroo Road BALCATTA (Head Office)  
8 Stirling Highway CLAREMONT (Branch Office)

PH: 9345 2333 FAX: 9345 3029  
EMAIL: [enquiries@addstyle.net](mailto:enquiries@addstyle.net)

DRAWINGS SUBJECT TO COPYRIGHT

CLIENT:  
**Hannah Ruprecht & Jackson Wheeler**

81 East Street  
Mount Hawthorn WA 6016

DRAWN		CHECKED		DESIGNER	
A. Pratama		#Checked By		A. Pratama	
DATE		JOB No		DWG No	
16/03/2023		2629		7 of 8	
				REV	
				E	



DATE	JOB No	DWG No	REV
6/03/2023	2629	8 of 8	E