

© This drawing is the copyright of Dar Studio and should not be reproduced in whole or in part without their written permission.

PROJECT
 LINDSAY STREET FLOUR MILL & BAKERY COMPLEX
 12 LINDSAY STREET, NORTHBRIDGE

CLIENT
 NATIONAL DISABILITY SERVICES (NDS)

DRAWING TITLE
 SITE PLAN

DRAWING NO.	REV	DATE
001	D	OCTOBER 2023

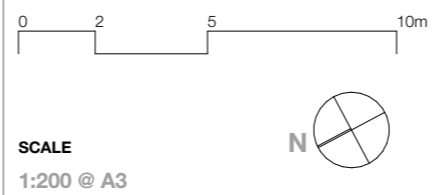

NOTES

ISSUE STATUS
 DA SUBMISSION (AMENDED PLANS)

CITY OF VINCENT
RECEIVED
 13 November 2023

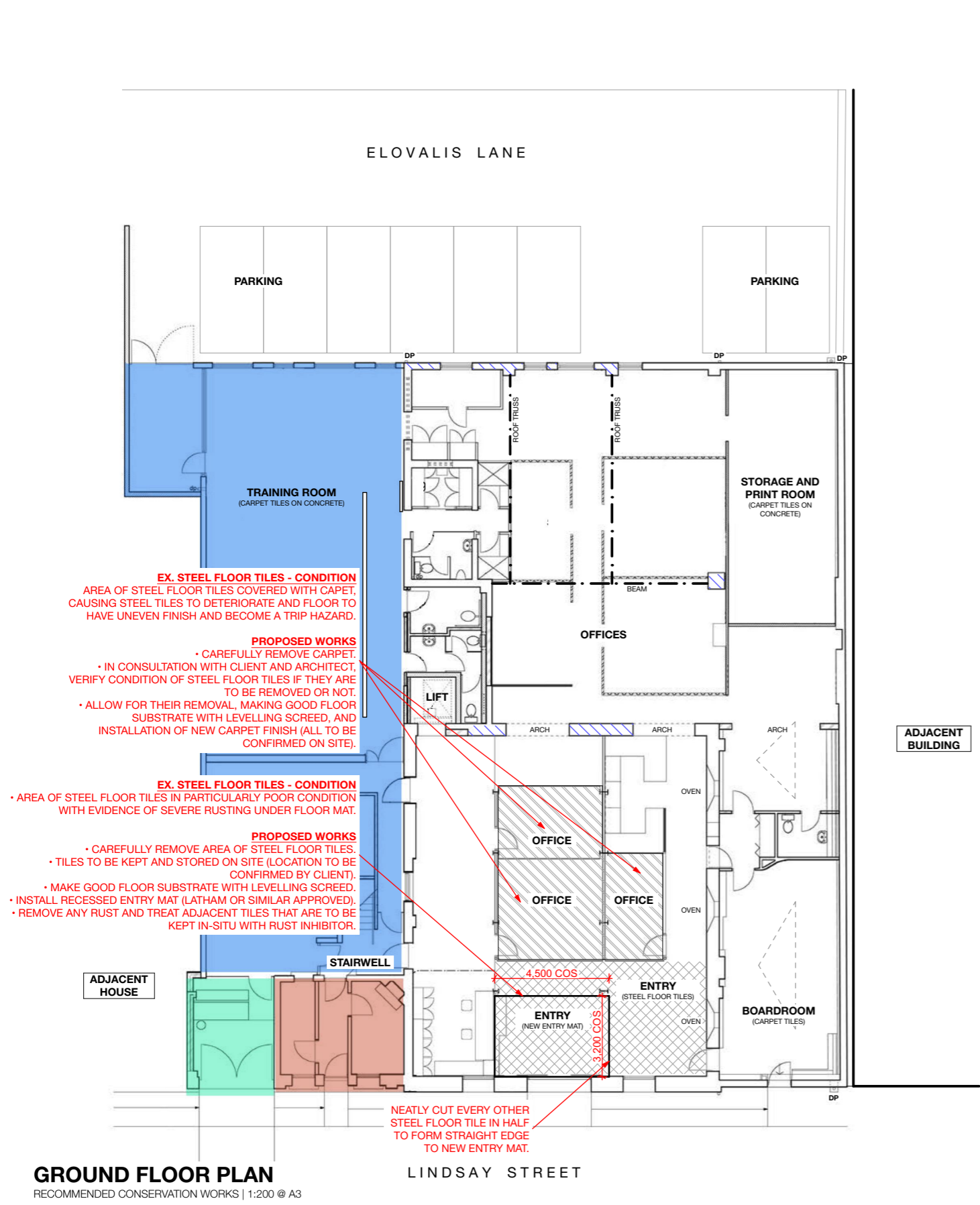

GROUND FLOOR PLAN

RECOMMENDED CONSERVATION WORKS | 1:200 @ A3

- LIKE FOR LIKE REPLACEMENT OF EXISTING ROOF.
- EXISTING TWINWALL POLYCARBONATE ROOFING AND ALUMINIUM FRAMING TO BE REMOVED (OUTLINED IN RED).
- REPLACE WITH AMPELITE WEBGLASS GELCOAT 3660GSM ROOFSHEET. COLOUR: TRANSLUCENT. PROPOSED PROFILE: CORRUGATED, WITH MAX SPAN 2100. 25-YEAR WARRANTY PERIOD.
- ROOF CONTRACTOR HAS ADVISED OF INHERENT DESIGN ISSUES, FAILURE OF FIXINGS, AND INADEQUATE INSTALLATION OF EXISTING ROOF.
- WORKS DO NOT FORM PART OF HERITAGE AGREEMENT BUT ARE STILL REQUIRED.
- NEW ROOF TO ACHIEVE REQUIRED LONGEVITY, FUNCTIONAL LIGHT LEVELS, AND WARRANTY.
- ALLOWANCE TO BE MADE FOR REMOVAL / WORKING AROUND EXISTING STEEL SHADE STRUCTURE.

LEGEND

- MODERN EXTENSIONS (2005-06 MRA REDEVELOPMENT)
- FORMER SHOP (1893-94)
- FORMER CART LANE
- FORMER BAKERY (1894)
- AREAS OF RUST / DAMAGE TO STEEL FLOOR TILES
- AREAS OF STEEL FLOOR TILES UNDER CARPET

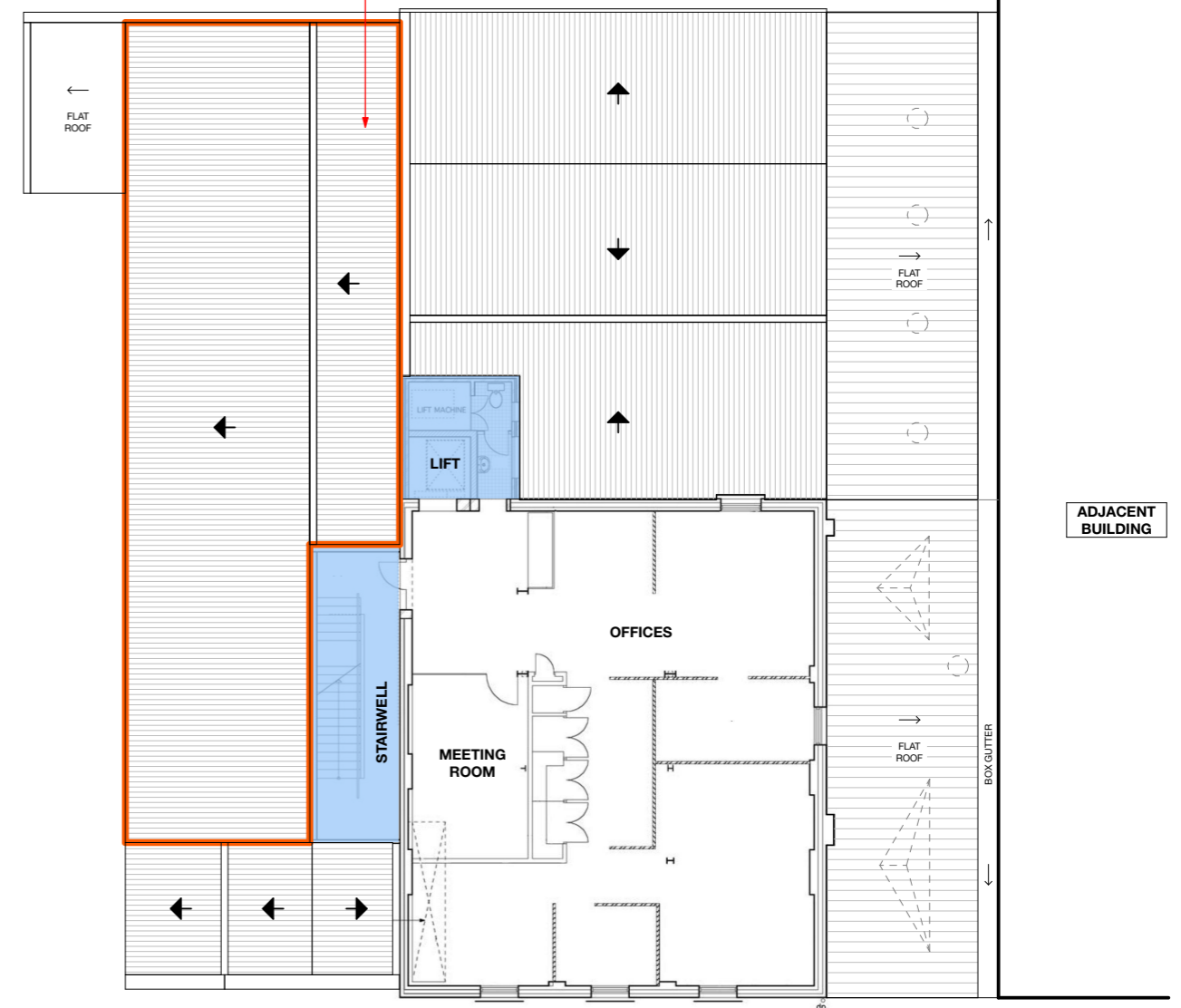

FIRST FLOOR PLAN

RECOMMENDED CONSERVATION WORKS | 1:200 @ A3

© This drawing is the copyright of Dar Studio and should not be reproduced in whole or in part without their written permission.

PROJECT
LINDSAY STREET FLOUR MILL & BAKERY COMPLEX
12 LINDSAY STREET, NORTHBRIDGE

CLIENT
NATIONAL DISABILITY SERVICES (NDS)

DRAWING TITLE
GROUND AND FIRST FLOOR PLANS
PROPOSED WORKS

DRAWING NO.	REV	DATE
105		NOVEMBER 2023

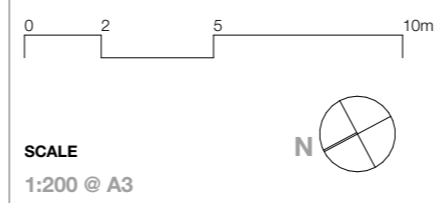

NOTES

STRUCTURAL COMPONENT OF PROPOSED WORKS PROVIDED BY: PETER BAXENDALE CONSULTING ENGINEER, T: 0407 385 653, E: peter.baxendale@bigpond.com

BASE DRAWINGS ARE NOT A MEASURED SURVEY OF THE BUILDING AND HAVE BEEN TAKEN FROM THE CONSERVATION PLAN (PALASSIS ARCHITECTS, 2015).

ISSUE STATUS
DA SUBMISSION (AMENDED PLANS)



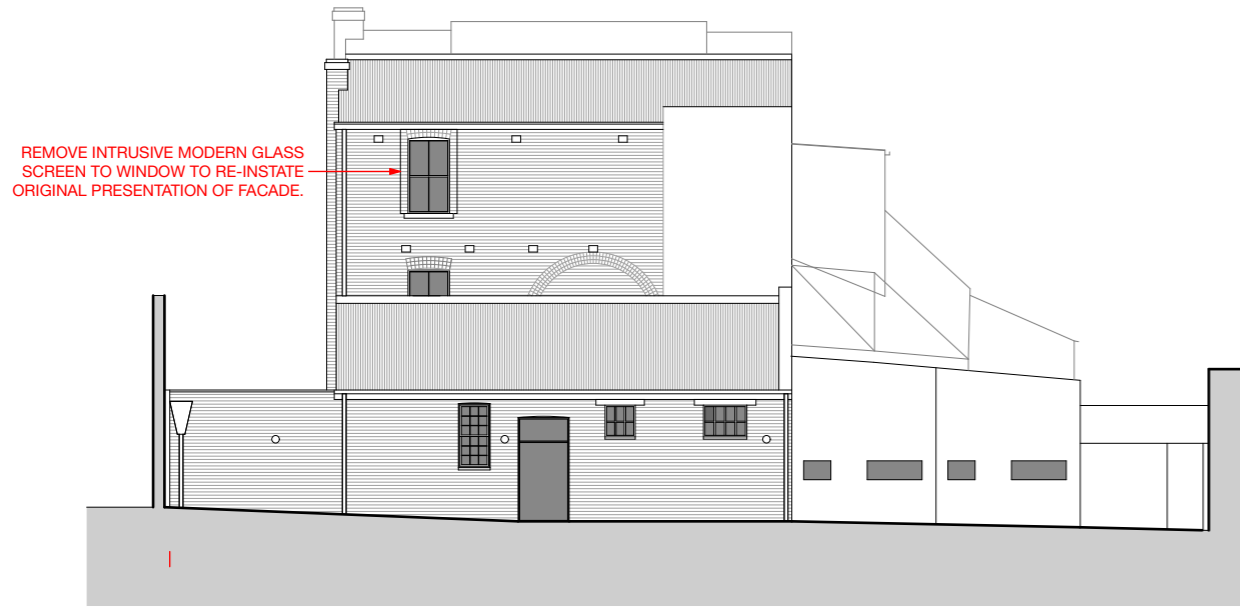

**EAST ELEVATION
(ELOVALIS LANE)**

PROPOSED CONSERVATION WORKS | 1:200 @ A3

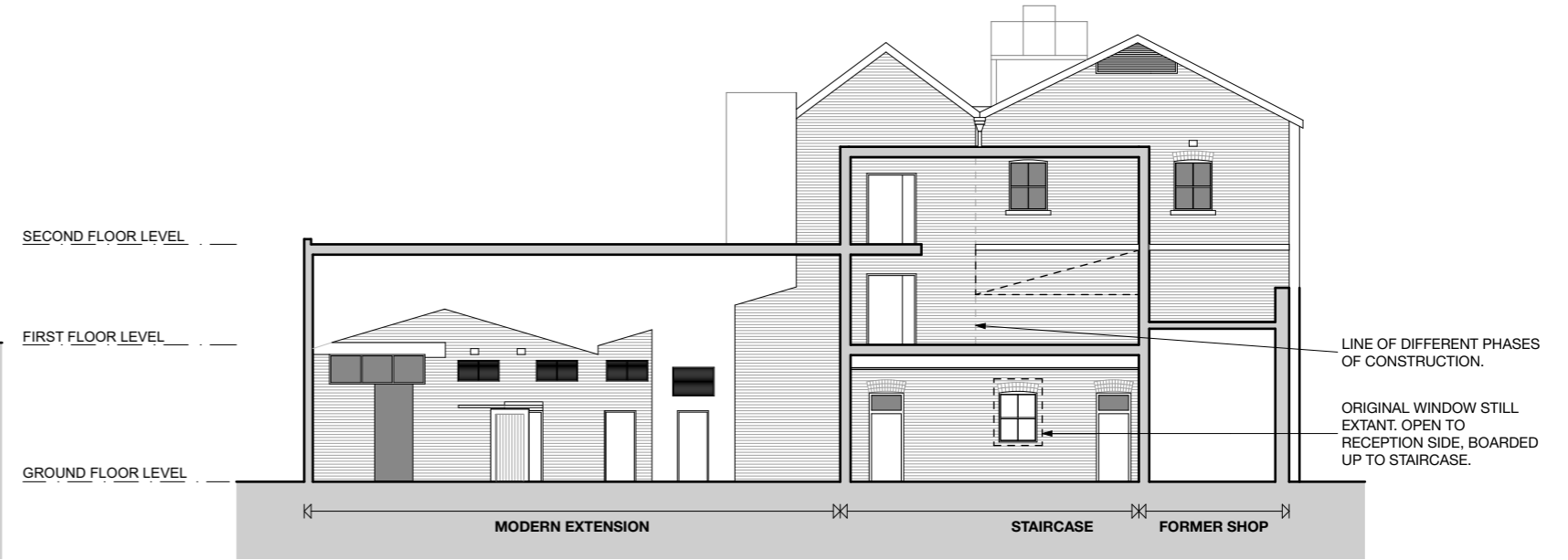

NORTH ELEVATION

PROPOSED CONSERVATION WORKS | 1:200 @ A3

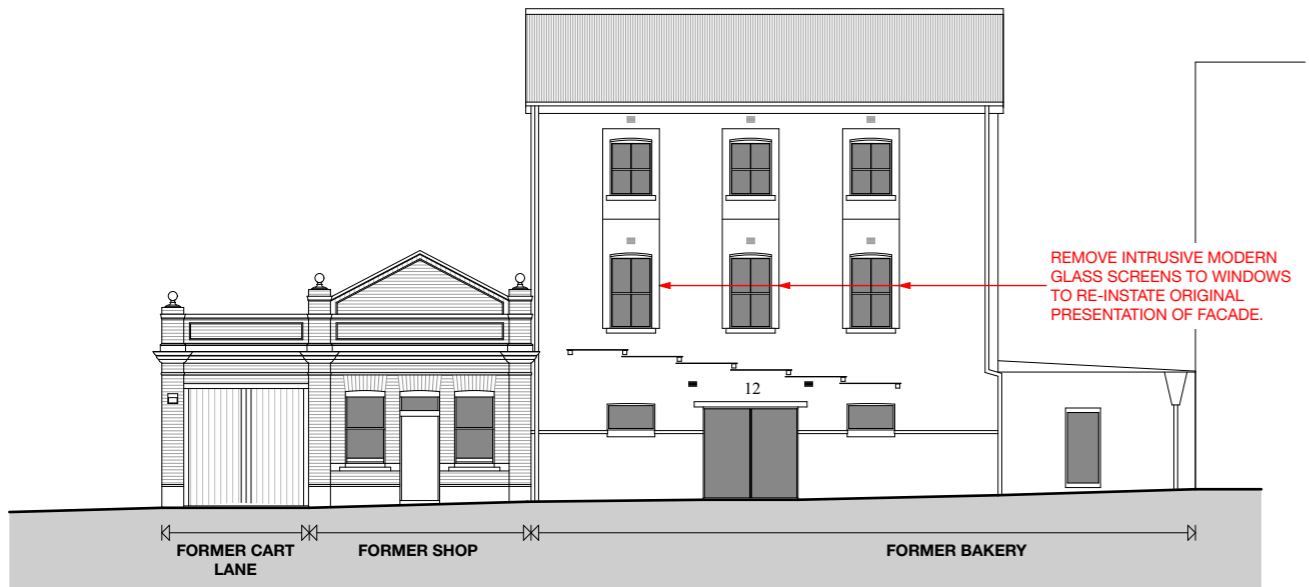

**WEST ELEVATION
(LINDSAY STREET)**

PROPOSED CONSERVATION WORKS | 1:200 @ A3



SOUTH ELEVATION

PROPOSED CONSERVATION WORKS | 1:200 @ A3

© This drawing is the copyright of Dar Studio and should not be reproduced in whole or in part without their written permission.

PROJECT
LINDSAY STREET FLOUR MILL & BAKERY COMPLEX
12 LINDSAY STREET, NORTHBRIDGE

CLIENT
NATIONAL DISABILITY SERVICES (NDS)

DRAWING TITLE
ELEVATIONS
PROPOSED WORKS

DRAWING NO.	REV	DATE
106	C	NOVEMBER 2023

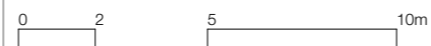

SCALE
1:200 @ A3

NOTES
STRUCTURAL COMPONENT OF PROPOSED WORKS PROVIDED BY: PETER BAXENDALE CONSULTING ENGINEER, T: 0407 385 653, E: peter.baxendale@bigpond.com
BASE DRAWINGS ARE NOT A MEASURED SURVEY OF THE BUILDING AND HAVE BEEN TAKEN FROM THE CONSERVATION PLAN (PALASSIS ARCHITECTS, 2015).

ISSUE STATUS
DA SUBMISSION (AMENDED PLANS)





DH-IPC-HDW3666TP-ZS-AUS
6MP IR Vari-focal Eyeball WizSense Network Camera

- Camera**
- > 6MP 1/2.7" CMOS image sensor, excellent low luminance performance and high definition of images.
 - > Outputs max. 6MP (3072 × 2048) @25/30 fps
 - > H.265 codec, high compression rate, ultra-low bit rate.
 - > Built-in IR LED, max. IR distance: 40 m.
 - > ROI, SMART H.264/H.265+, AI H.264/H.265, flexible coding, applicable to various bandwidth and storage.
 - > Rotation mode, WDR, 3D NR, HLC, BLC, digital watermarking, applicable to various monitoring scenes.
 - > Intelligent detection: Intrusion, tripwire (support the classification and accurate detection of vehicle and humans).
 - > Abnormality detection: Motion detection, privacy masking, scene changing, audio detection, no SD card, SD card full, SD card error, network disconnection, IP conflict, illegal access, and voltage detection.
 - > Max. 256 G Micro SD card, built-in Mic.
 - > 12 VDC/PoE power supply, easy for installation.
 - > IP67 protection.
 - > SMD 4.0, Hi SSA.



CAMERA SPECIFICATION

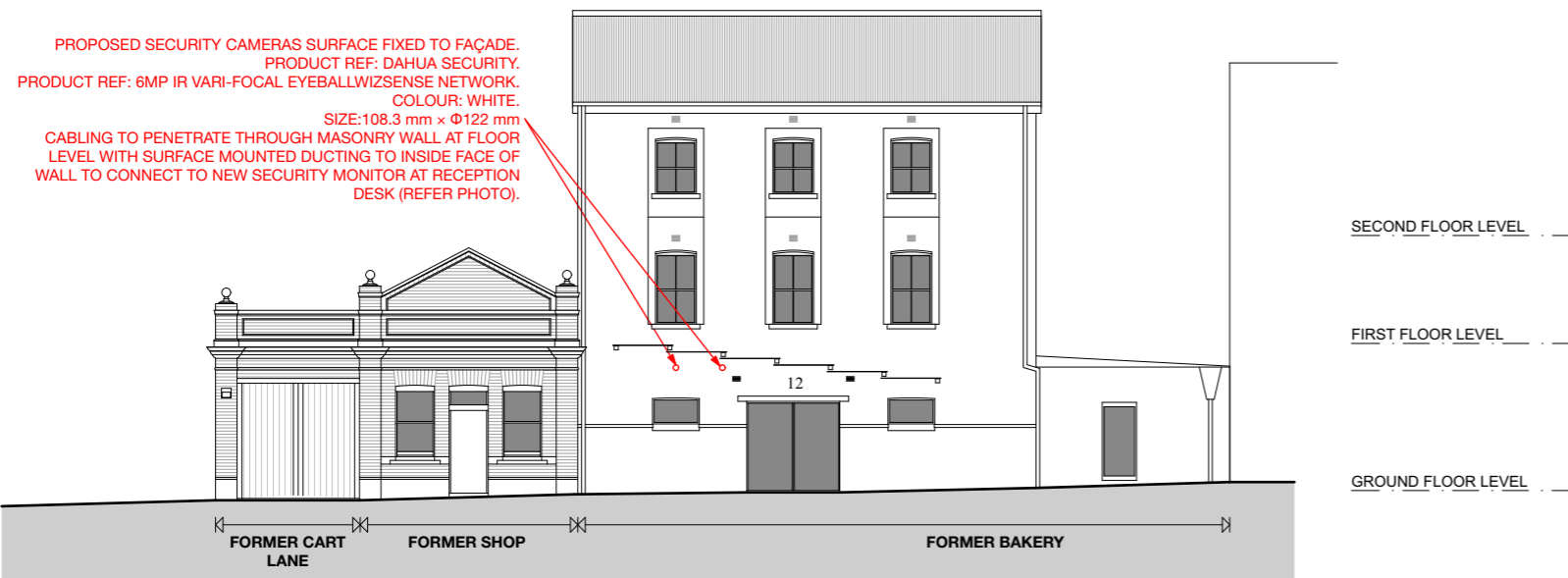

**WEST ELEVATION
(LINDSAY STREET)**
AS PROPOSED | 1:200 @ A3

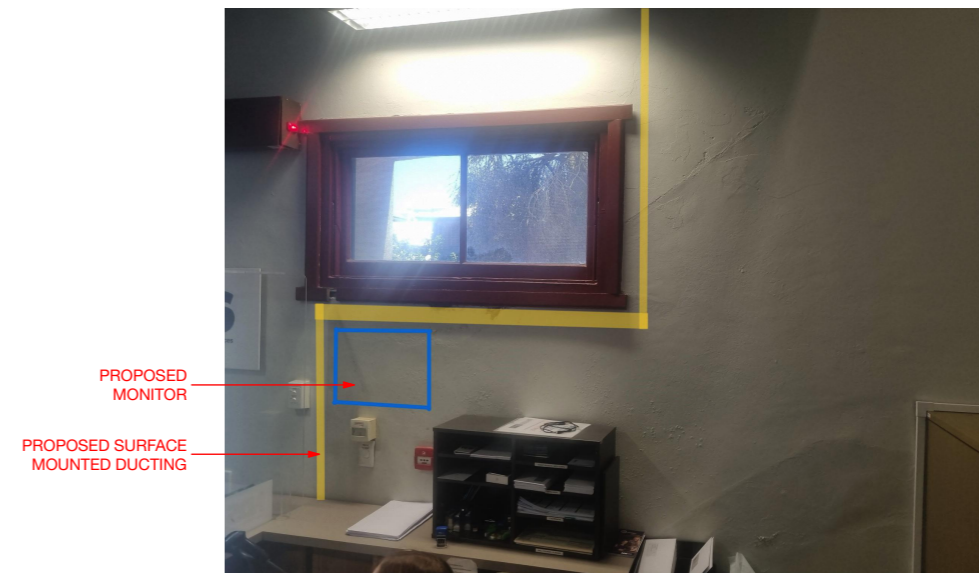

PHOTO OF INTERNAL FACE OF EXTERNAL WALL AND RECEPTION DESK WITH MARK UP SHOWING LOCATION OF MONITOR AND DUCTING.

© This drawing is the copyright of Dar Studio and should not be reproduced in whole or in part without their written permission.

PROJECT
LINDSAY STREET FLOUR MILL & BAKERY COMPLEX
12 LINDSAY STREET, NORTHBRIDGE

CLIENT
NATIONAL DISABILITY SERVICES (NDS)

DRAWING TITLE
PROPOSED SECURITY CAMERAS TO STREET FAÇADE

DRAWING NO. 107
REV
DATE FEBRUARY 2024

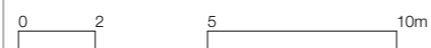

SCALE
1:200 @ A3

NOTES

ISSUE STATUS
DA SUBMISSION (AMENDED PLANS)

