

# 01

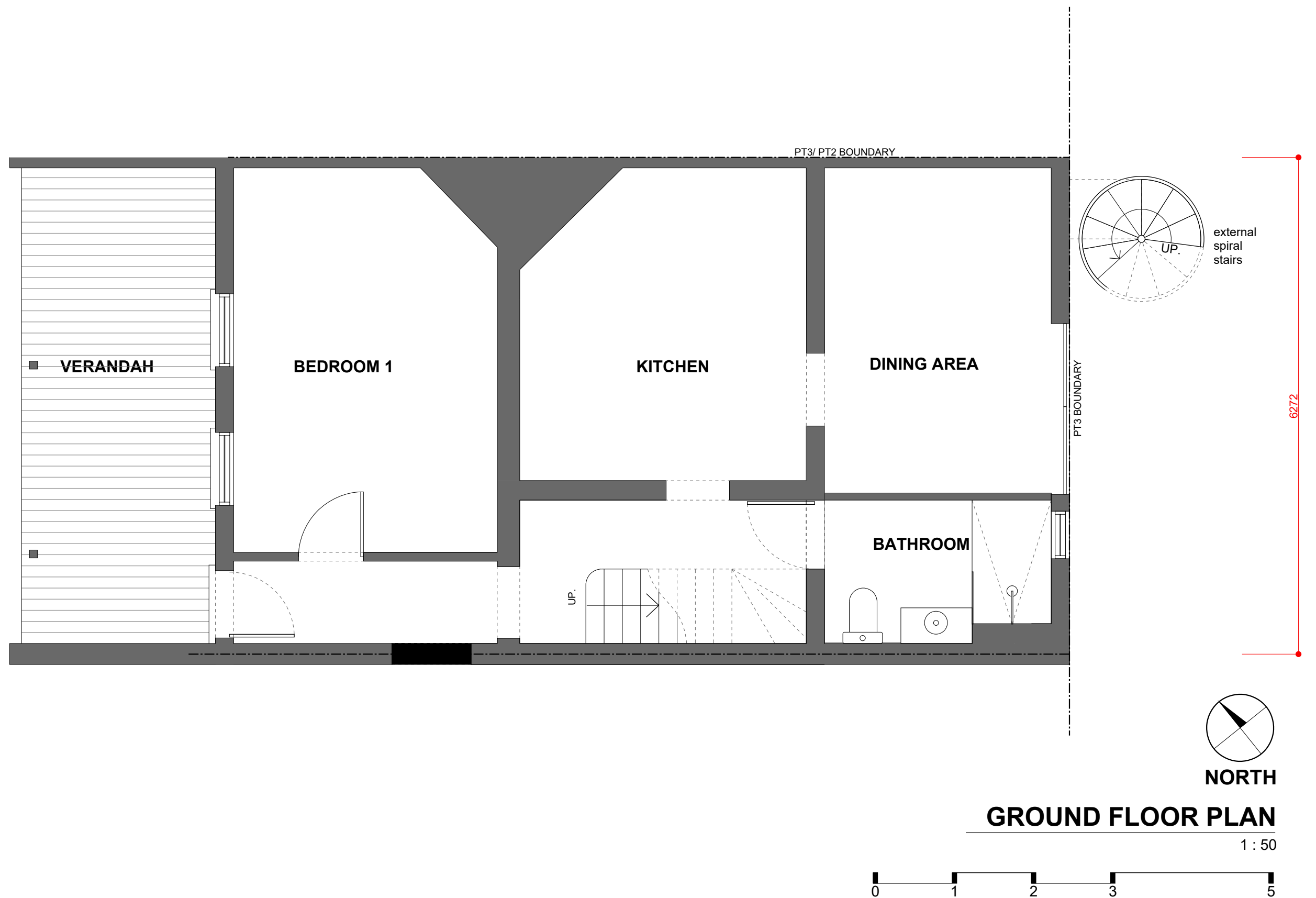

56 LINDSAY STREET

CITY OF VINCENT  
RECEIVED  
11 April 2024

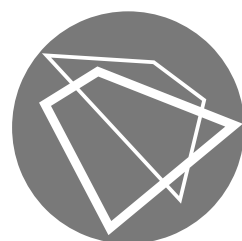

**WILD  
DESIGN  
OFFICE**  
www.wilddesignoffice.com  
nick@wilddesignoffice.com  
0400 178 753  
13 AGNES STREET  
BEACONSFIELD

PROJECT TITLE-	LOCATION-	PROJECT DESCRIPTION	PROJECT No.	DRAWING TITLE-	No.	ISSUED	DATE	USE FIGURED DIMENSIONS AT ALL TIMES. DO NOT SCALE OFF DRAWINGS. ALL DIMENSIONS AND LEVELS TO BE CHECKED BY CONTRACTOR PRIOR TO COMMENCING. IF DISCREPANCIES ARE FOUND, NOTIFY DESIGN OFFICE PRIOR TO COMMENCING. THIS DESIGN REMAINS THE COPYRIGHT OF WILD DESIGN AND CANNOT BE COPIED WITHOUT PERMISSION.	DRAWING No-
LINDSAY STREET ADDITION	56 LINDSAY STREET PERTH	PROPOSED ADDITION	2022/03 ISSUED FOR-	FLOORPLAN PAGE No-					

02

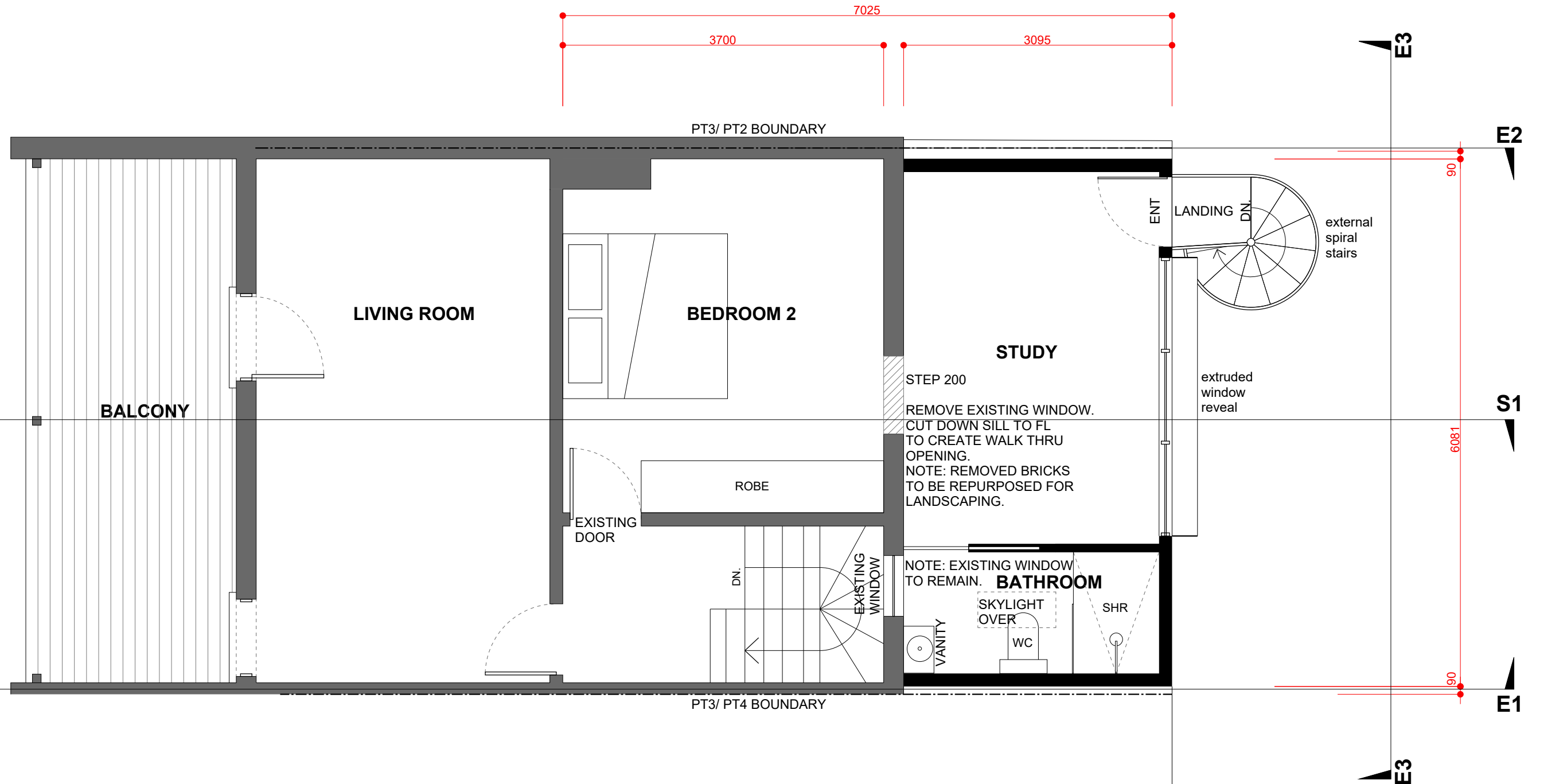

**WALL SCHEDULE**

	EXISTING WALL
	NEW WALL

**FIRST FLOOR PLAN**  
1 : 50

CITY OF VINCENT  
RECEIVED  
11 April 2024

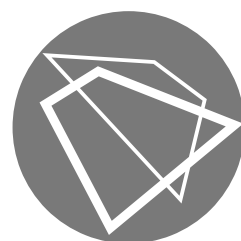

**WILD  
DESIGN  
OFFICE**  
www.wilddesignoffice.com  
nick@wilddesignoffice.com  
0400 178 753  
13 AGNES STREET  
BEACONSFIELD

PROJECT TITLE-	LOCATION-	PROJECT DESCRIPTION	PROJECT No.	DRAWING TITLE-	No.	ISSUED	DATE	USE FIGURED DIMENSIONS AT ALL TIMES. DO NOT SCALE OFF DRAWINGS. ALL DIMENSIONS AND LEVELS TO BE CHECKED BY CONTRACTOR PRIOR TO COMMENCING. IF DISCREPANCIES ARE FOUND, NOTIFY DESIGN OFFICE PRIOR TO COMMENCING. THIS DESIGN REMAINS THE COPYRIGHT OF WILD DESIGN AND CANNOT BE COPIED WITHOUT PERMISSION.	DRAWING No-
LINDSAY STREET ADDITION	56 LINDSAY STREET PERTH	PROPOSED ADDITION	2022/03	FLOORPLAN					
			ISSUED FOR-	PAGE No-					
			PLANNING APPROVAL						

03

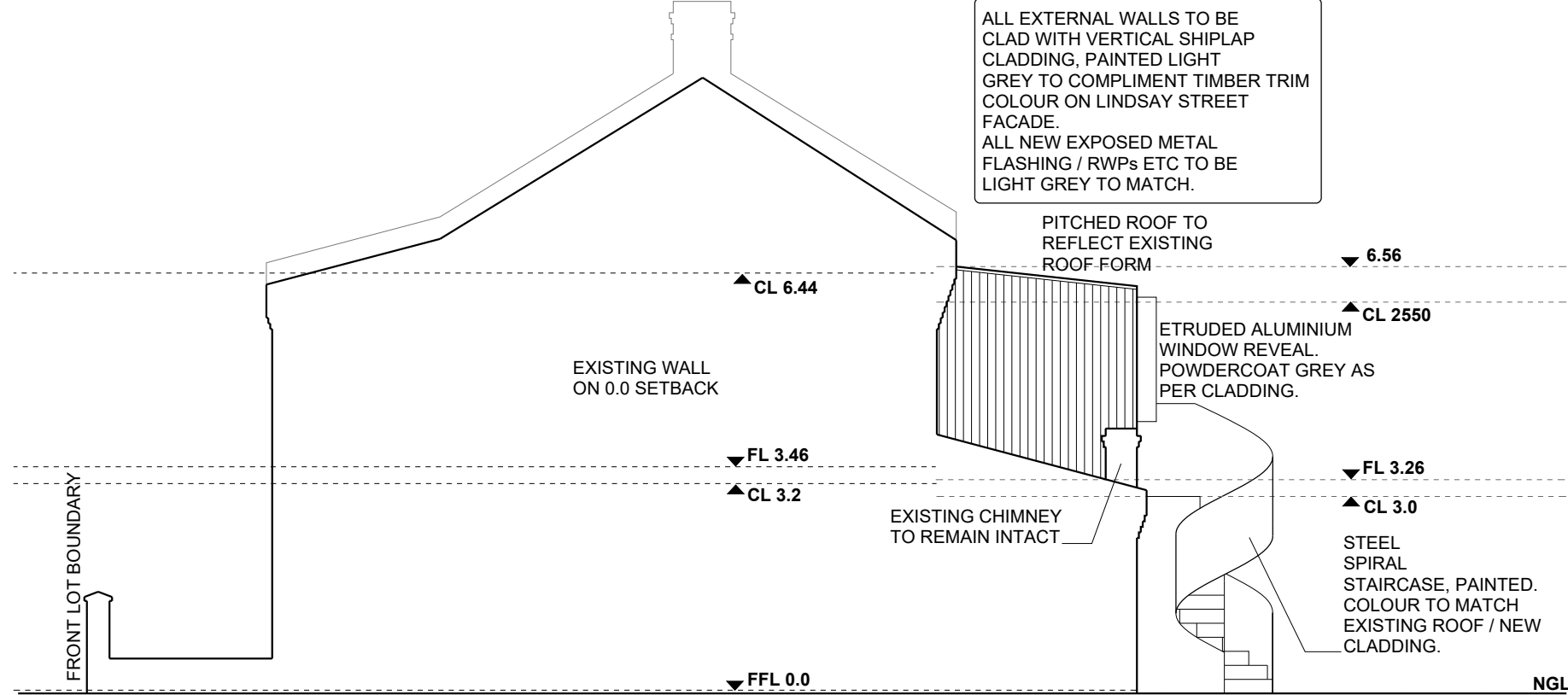

E1 PROPOSED

1: 100

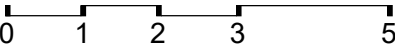

ALL EXTERNAL WALLS TO BE CLAD WITH VERTICAL SHIPLAP CLADDING, PAINTED LIGHT GREY TO COMPLIMENT TIMBER TRIM COLOUR ON LINDSAY STREET FACADE. ALL NEW EXPOSED METAL FLASHING / RWP's ETC TO BE LIGHT GREY TO MATCH.

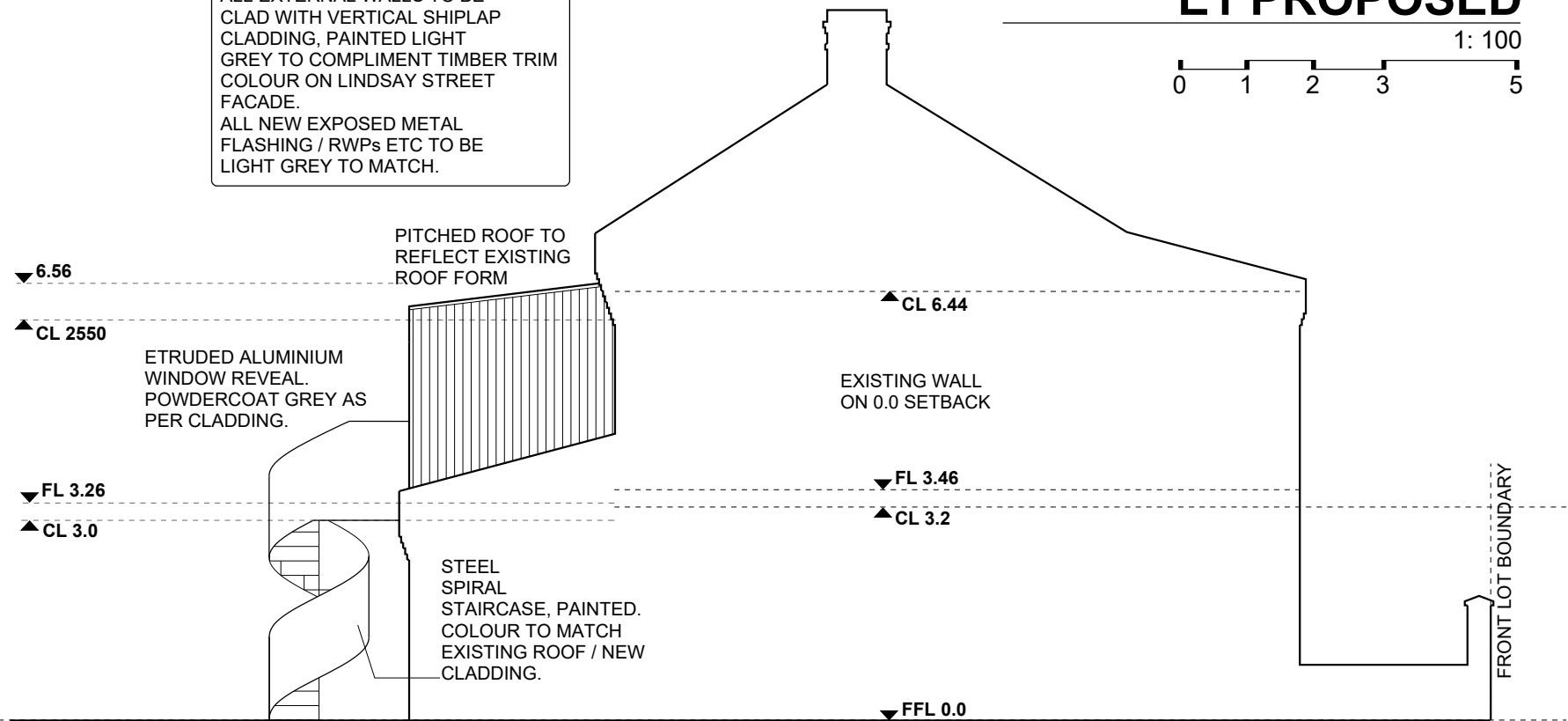

E2 PROPOSED

1: 100

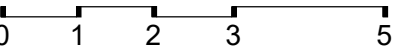

56 LINDSAY STREET

CITY OF VINCENT  
RECEIVED  
11 April 2024

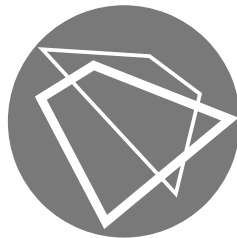

WILD  
DESIGN  
OFFICE  
www.wilddesignoffice.com  
nick@wilddesignoffice.com  
0400 178 753  
13 AGNES STREET  
BEACONSFIELD

PROJECT TITLE-	LOCATION-	PROJECT DESCRIPTION	PROJECT No.	DRAWING TITLE-	No.	ISSUED	DATE	USE FIGURED DIMENSIONS AT ALL TIMES. DO NOT SCALE OFF DRAWINGS. ALL DIMENSIONS AND LEVELS TO BE CHECKED BY CONTRACTOR PRIOR TO COMMENCING. IF DISCREPANCIES ARE FOUND, NOTIFY DESIGN OFFICE PRIOR TO COMMENCING. THIS DESIGN REMAINS THE COPYRIGHT OF WILD DESIGN AND CANNOT BE COPIED WITHOUT PERMISSION.	DRAWING No-
LINDSAY STREET ADDITION	56 LINDSAY STREET PERTH	PROPOSED ADDITION	2022/03	ELEVATIONS					
			ISSUED FOR-	PAGE No-					

04

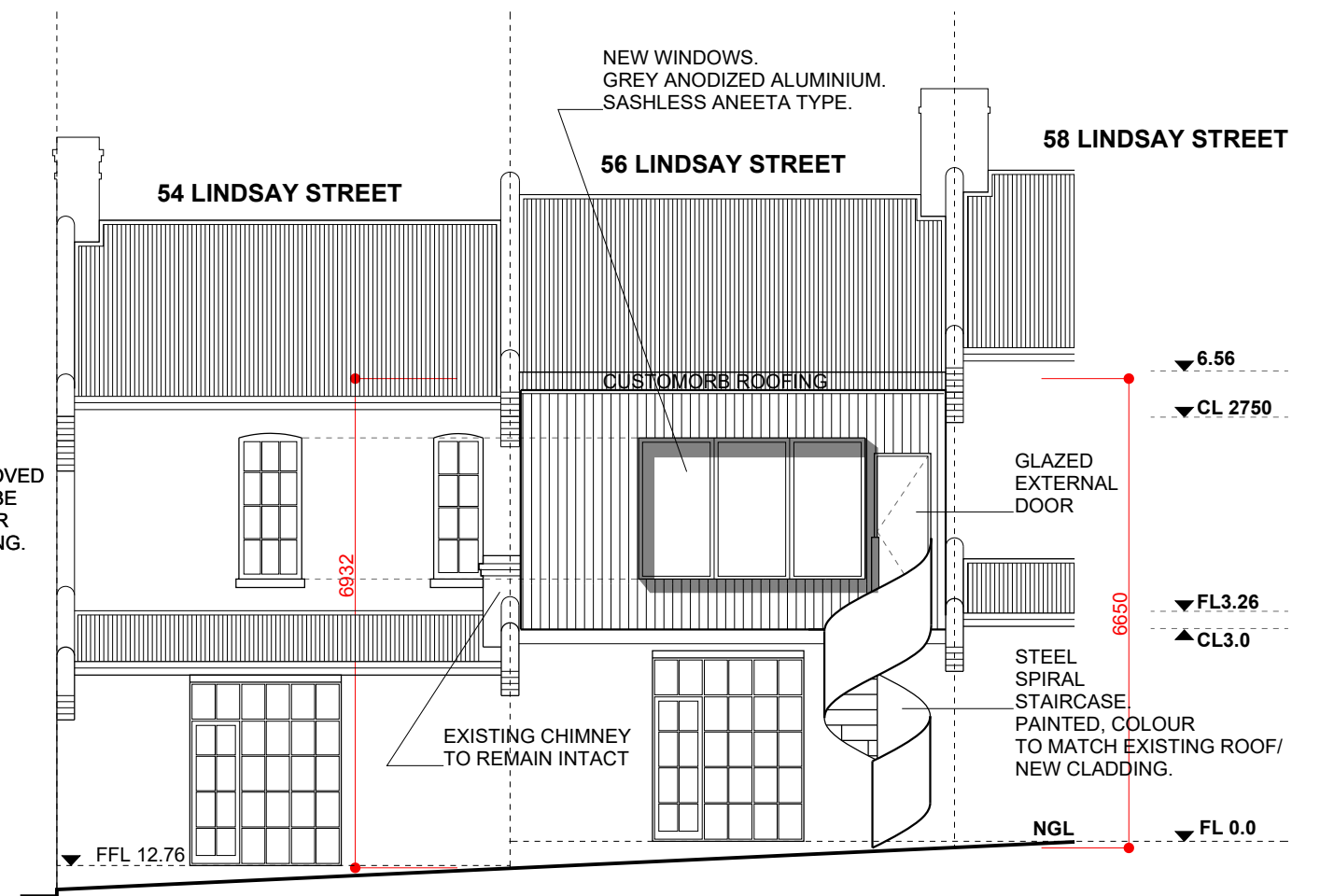

1 : 100

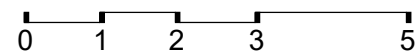

ALL EXTERNAL WALLS TO BE CLAD WITH VERTICAL SHIPLAP CLADDING, PAINTED LIGHT GREY TO COMPLIMENT TIMBER TRIM COLOUR ON LINDSAY STREET FACADE.  
ALL NEW EXPOSED METAL FLASHING / RWP's ETC TO BE LIGHT GREY TO MATCH.

1: 100

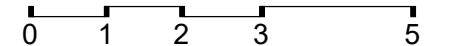

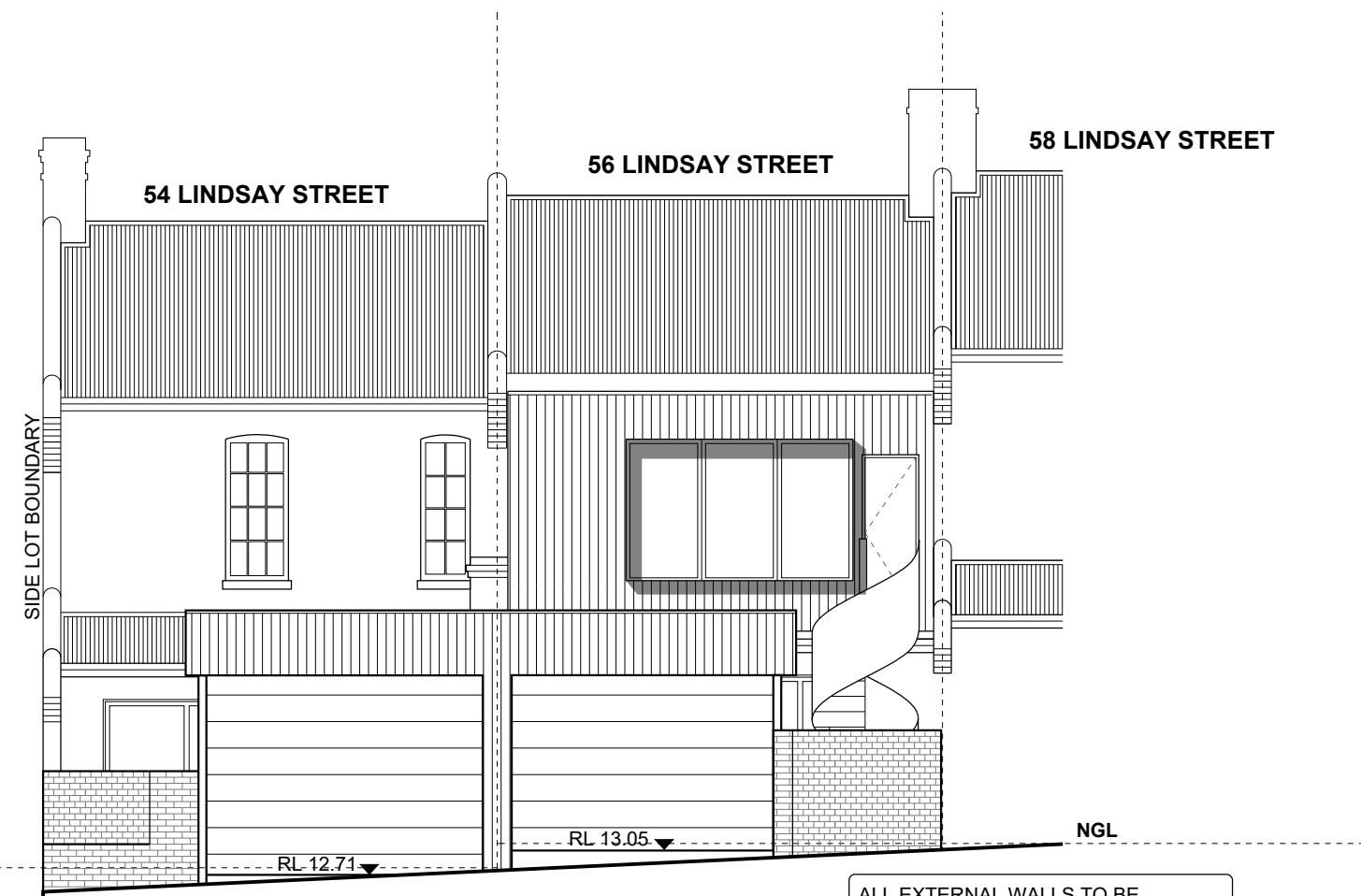

**PROPOSED ADDITION  
SHOWN IN CONTEXT WITH  
PROPOSED CARPORTS  
AS APPROVED (DA No. 5.2023.152)  
DATED 25 JULY 2023.**

ALL EXTERNAL WALLS TO BE  
CLAD WITH VERTICAL SHIPLAP  
CLADDING, PAINTED LIGHT  
GREY TO COMPLEMENT TIMBER TRIM  
COLOUR ON LINDSAY STREET  
FACADE.  
ALL NEW EXPOSED METAL  
FLASHING / RWPs ETC TO BE  
LIGHT GREY TO MATCH.

**E3 PROPOSED**

1: 100

0 1 2 3 5

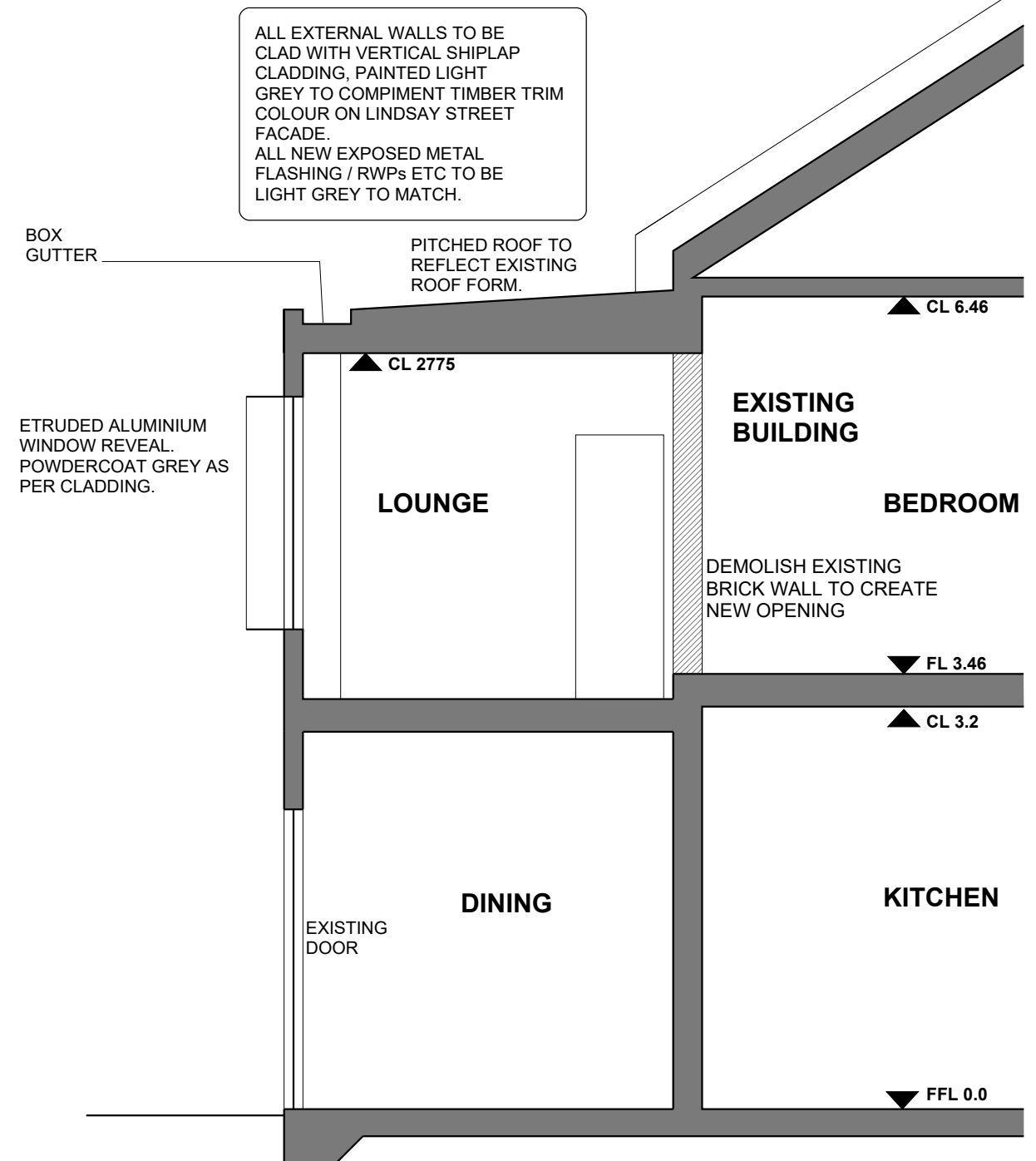

**S1 PROPOSED**

1: 50

0 1 2 3 5

**CITY OF VINCENT  
RECEIVED  
11 April 2024**

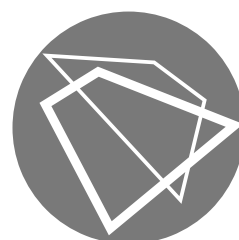

**WILD  
DESIGN  
OFFICE**  
www.wilddesignoffice.com  
nick@wilddesignoffice.com  
0400 178 753  
13 AGNES STREET  
BEACONSFIELD

PROJECT TITLE-	LOCATION-	PROJECT DESCRIPTION	PROJECT No.	DRAWING TITLE-	No.	ISSUED	DATE	DRAWING No-
LINDSAY STREET ADDITION	56 LINDSAY STREET PERTH	PROPOSED ADDITION	2022/03	SECTIONS				
			ISSUED FOR-	PAGE No-				
			PLANNING APPROVAL					

USE FIGURED DIMENSIONS AT ALL TIMES. DO NOT SCALE OFF DRAWINGS. ALL DIMENSIONS AND LEVELS TO BE CHECKED BY CONTRACTOR PRIOR TO COMMENCING. IF DISCREPANCIES ARE FOUND, NOTIFY DESIGN OFFICE PRIOR TO COMMENCING. THIS DESIGN REMAINS THE COPYRIGHT OF WILD DESIGN AND CANNOT BE COPIED WITHOUT PERMISSION.

**06**





25.03.24

ALTERATIONS.  
56 LINDSAY STREET, PERTH.

FENESTRATION / MATERIAL SCHEDULE.

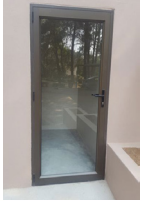
FENESTRATIONS

ITEM	TYPE	MATERIAL	COLOUR	IMAGE
DOOR TO 56 LINDSAY STREET.	STANDARD HINGED GALAZED DOOR.	FRAMES - ALUMINUM GLAZING- VIRIDIAN COMFORT PLUS, CLEAR	LIGHT GREY ANODIZED TO COMPLIMENT EXISTING ZINCULUME ROOF.	
WINDOW TO 56 LINDSAY STREET.	4 PANEL ANEETA TYPE, VERICAL SLIDING.	FRAMES - ALUMINUM GLAZING- VIRIDIAN COMFORT PLUS, CLEAR	LIGHT GREY ANODIZED TO COMPLIMENT EXISTING ZINCULUME ROOF.	

CLADDING

ITEM	TYPE	MATERIAL	COLOUR	IMAGE
EXTERNAL WALLS.	JAMED HARDIE 'AXON' VJ CFC PANEL.	COMPRESSED FIBRO CEMENT	LIGHT GREY TO COMPLIMENT EXISTING ZINCULUME ROOF.	

NOTE : STEEL STAIRCASE TO BE PAINTED LIGHT GREY TO MATCH EXISTING ROOF/ NEW CLADDING.

IMAGES SHOWING RESTORED FACADE OF BUILDING ALONG LINDSAY STREET.

